



# 2025 PRODUCT CATALOG

**AMERICAN MADE INNOVATION SINCE 1997**



[WWW.WEHRSMACHINE.COM](http://WWW.WEHRSMACHINE.COM)

**SECTIONS:**

- NEW PRODUCTS: 4-10
- QC PINION MOUNTS: 11-14
- FORD 9" PINION MOUNTS: 15
- PANHARD BARS: 16-17
- FRAME MOUNTS: 18-20
- ULTRA FORCE TECHNOLOGY: 21
- TOOLS & TECHNOLOGY: 22-34
- ENGINE: 35 - 38
- CARB PARTS: 39 - 42
- TRANSMISSION: 43 - 45
- ACCESSORIES: 46 - 53
- BODY ACCESSORIES: 54-60
- 4 LINK SUSPENSION: 61 - 65
- 2 LINK SUSPENSION: 66
- CHASSIS: 67-77
- BRAKE BRACKETS: 78-79
- CLAMPS: 80-81
- WHEEL SPACERS: 82
- TRAVEL LIMITERS: 83-86
- PULL BARS: 87-90
- SPRING CUPS: 91-94
- COOL STUFF: 95-96
- APPAREL: 97
- PARTNERS: 98-99

**HOURS**

MONDAY - THURSDAY 7:30 A.M. - 3:30 P.M. C.S.T.  
FRIDAY 7:30 A.M. - 2:30 P.M. C.S.T.

**TO PLACE AN ORDER**

PHONE: 608-486-4343  
WEBSITE: WWW.WEHRSMACHINE.COM  
E-MAIL: WEHRSMACHINE@GMAIL.COM

**ADDRESS:**

N4477 STATE ROAD 162  
BANGOR, WI 54614



FIND TEAM WEHRSY ON SOCIAL MEDIA

**PRICING**

- PRICING SUBJECT TO CHANGE WITHOUT NOTICE.
- ALL PURCHASES MUST BE PREPAID OR C.O.D.
- NSF CHECKS HAVE A \$35.00 SERVICE CHARGE ADDED AND FUTURE ORDERS WILL BE CREDIT CARD OR CASH ONLY.

**WARRANTY**

BECAUSE OF THE INTENDED USE OF RACING PRODUCTS, WEHRS MACHINE GIVES NO GUARANTEE OR WARRANTY ON ANY OF OUR PRODUCTS. IT IS THE PURCHASER'S RESPONSIBILITY TO PROPERLY USE THE PRODUCTS.

**RETURNS**

ONLY DEFECTIVE OR PARTS DAMAGED IN SHIPPING WILL BE ACCEPTED FOR RETURN, PROOF OF PURCHASE REQUIRED. NO RETURNS AFTER 30 DAYS. 10% RESTOCK FEE UP TO 40% IF DAMAGED IN RETURN SHIPPING.



## **PROVIDING OUR RACERS WITH BILLET TRICKERY AND AMERICAN INNOVATION FOR OVER 27 YEARS!**

OUR FACTORY SUPPORT TEAM TRAVELS TO MANY RACES EACH YEAR TO SHOW OUR PRODUCTS AND SERVICE YOUR TEAM. IF YOU SEE US AT THE TRACK, STOP BY AND CHECK OUT OUR NEW PRODUCTS, RECEIVE FREE SERVICE ON SLIDERS AND PULL BARS, AND MUCH MORE.

THANKS FOR TAKING A LOOK AT OUR 2025 PRODUCT CATALOG. WE HAVE BEEN MAKING INNOVATIVE RACING PRODUCTS FOR OVER 27 YEARS FOR RACERS ALL OVER THE WORLD. WE HAVE SOME FRESH IDEAS FULL OF BILLET TRICKERY IN OUR NEW PRODUCTS SECTION. ALL OF THE PARTS THAT WE MANUFACTURE ARE MADE IN BANGOR, WISCONSIN - RIGHT HERE IN SMALL TOWN USA! I ENCOURAGE YOU TO SUPPORT AMERICAN MADE PRODUCTS AND KEEP THIS COUNTRY ROLLING.

HERE'S TO A GREAT SEASON IN 2025, AND REMEMBER TO KEEP THE FAITH IN JESUS CHRIST!

## TIE ROD TOOL



INSPIRED BY COLE FENSKE, THIS IS THE FASTEST AND EASIEST WAY TO REMOVE YOUR TIE ROD WITHOUT DAMAGING THE THREADS OR RUBBER SEAL. SIMPLY THREAD THE TOOL ONTO YOUR TIE ROD END AND HIT THE FLAT END OF THE TIE ROD TOOL WITH A HAMMER TO REMOVE YOUR TIE ROD.

WM134-4375	TIE ROD TOOL 7/16"-20 THREAD	\$15.00
WM134-M10	TIE ROD TOOL M10-1.25 THREAD	\$15.00
WM134-M12-1.25	TIE ROD TOOL M12-1.25 THREAD	\$15.00
WM134-M12-1.50	TIE ROD TOOL M12-1.50 THREAD	\$15.00



## BILSTEIN 1" HEX JAM NUT

SAVE THE SEAL IN YOUR BILSTEIN SHOCK WITH OUR 1" HEX JAM NUT.  
WM510 BILSTEIN 1" HEX JAM NUT \$10.00



JAKE TIMM #49



## BILLET BENT STEEL SUSPENSION ARM 12"

THIS IS OUR NEW JAKE TIMM INSPIRED BILLET BENT STEEL SUSPENSION ARM. THIS BILLET BAR WILL WITHSTAND ANYTHING YOU THROW AT IT WITH THE BILLET MACHINED I-BEAM DESIGN FOR SUPERIOR STRENGTH.



WM625BB11	11" BILLET BENT SUSPENSION ARM	\$200.00
WM625BB12	12" BILLET BENT SUSPENSION ARM	\$200.00
WM625BB13	13" BILLET BENT SUSPENSION ARM	\$200.00
WM625BB14	14" BILLET BENT SUSPENSION ARM	\$200.00
WM625BB15	15" BILLET BENT SUSPENSION ARM	\$200.00

## BENT SUSPENSION TUBE FOR 3/4" HEIMS

THESE ARE OUR EXTREME DUTY 3/4" BENT SUSPENSION TUBES FOR CLEARANCE ON THE SUSPENSION CAGE. TUBES ARE MACHINED FROM THICK WALL DOM BILLET STEEL TUBE FOR MAXIMUM STRENGTH. TUBES HAVE 1-1/8" HEX ON EACH END.

WM750T11B	11" BENT SUSPENSION TUBE	\$40.00
WM750T12B	12" BENT SUSPENSION TUBE	\$40.00
WM750T13B	13" BENT SUSPENSION TUBE	\$40.00
WM750T14B	14" BENT SUSPENSION TUBE	\$40.00
WM750T15B	15" BENT SUSPENSION TUBE	\$40.00

## ALUMINUM 21.5" J-BAR

INSPIRED BY JASON FEGER, OUR ALL NEW NON ADJUSTABLE HD ALUMINUM J-BAR WILL LET YOU BANG THE BOARDS WITH CONFIDENCE. DESIGNED FOR A 21-1/2" CENTER TO CENTER WITH 1/4" ADJUSTMENT EACH WAY. COMES COMPLETE WITH THE HEIM.

WM40215	ALUMINUM 21.5" J-BAR	\$160.00
---------	----------------------	----------





## FIXED MEASURING PLATE

INSPIRED BY JASON FEGER, OUR ALL-NEW 'FIXED MEASURING PLATE' IS DESIGNED TO STORE MEASUREMENTS OF ALL 4 REAR SUSPENSION BARS. THE PLATE IS 3" WIDE WITH CENTER TO CENTER BAR LENGTHS MACHINED ON IT RANGING FROM 10" TO 19", FOR QUICK REFERENCE WHEN MAKING ADJUSTMENTS OR REPLACING A TUBE. THE JAM NUTS ARE MEANT TO LOCK THE BAR IN PLACE SO THAT MEASUREMENTS ARE ACCURATE AND CAN BE MOVED DIRECTLY TO YOUR CAR.

WM425

FIXED MEASURING PLATE

\$144.00



## 3-HOLE SHOCK MOUNT

THIS NEW ANDY ECKRICH INSPIRED SHOCK MOUNT HAS 3 HOLES, WITH 1" OF ADJUSTMENT BETWEEN THE CENTER-TO-CENTER OF EACH HOLE. THE MOUNT FITS A 1-1/2" TUBE. SHOCK DROP FROM TOP HOLE AT 3-3/4". CENTER HOLE AT 4-1/8" AND BOTTOM HOLE AT 4-1/2".

WM556

3-HOLE SHOCK MOUNT

\$66.00



## J-BAR CANISTER

OUR NEW J-BAR CANISTER ALLOWS YOU TO RUN A 3/4"-1" TALL BUSHING FOR TRACTION DAMPENING. THIS WILL CUSHION THE ROUGH TRACKS AND ALLOW THE REAR END TO MOVE LEFT SLIGHTLY TO INCREASE OVERALL TRACTION.

WM550	ALUMINUM J-BAR CANISTER	\$100.00
WM550-19	19" ALUMINUM J-BAR WITH CANISTER	\$240.00
WM550-21	21" ALUMINUM J-BAR WITH CANISTER	\$240.00
WM550S	STEEL J-BAR CANISTER	\$110.00
WM550S-19	19" STEEL J-BAR WITH STEEL CANISTER	\$197.00
WM550S-21	21" STEEL J-BAR WITH STEEL CANISTER	\$197.00

## CLAMP ON STEEL SHOCK MOUNT

INSPIRED BY JASON INGALS, THE CLAMP ON STEEL MOUNT ALLOWS YOU TO MOUNT A SHOCK WITHOUT WELDING. CENTER OF CLAMP TO CENTER OF SHOCK BOLT MEASURES 1-3/4". AVAILABLE FOR BOTH 1-1/4" AND 1-1/2" TUBE SIZES.

WM5051250	SHOCK MOUNT FOR 1-1/4" BAR	\$110.00
WM5051500	SHOCK MOUNT FOR 1-1/2" BAR	\$110.00



## QUICK ADJUST SET UP STICK

THIS IS OUR BRAND NEW CHRIS WEINKAUF INSPIRED QUICK ADJUST SET UP STICK. THESE WILL ALLOW FOR FASTER SETUP CHANGES BY SIMPLY LOOSENING THE PINCH BOLT TO SET YOUR CENTER TO CENTER. THE STICK WILL RANGE FROM 21-1/2" DOWN TO 10-1/2" WITH A 4" ADJUSTMENT RANGE. YOU CAN CUT THE SHAFT TO GET TO THE RANGE NEEDED FOR YOUR CARS CENTER TO CENTER.

WM475

QUICK ADJUST SET UP STICK (INDIV.)

\$65.00



## QUICK ADJUST SWAY BAR LOAD STICK



OUR NEW QUICK ADJUST SWAY BAR LOAD STICK IS USED TO ACCURATELY SET AND ADJUST YOUR SWAY BAR LOAD. THE LOAD STICK REPLACES THE RF SHOCK AND WITH A WM475 SET UP STICK IN THE LF YOU CAN SET YOUR SWAY BAR LOAD. YOU WILL ALSO BE ABLE TO MONITOR BAR FATIGUE OVER IT'S LIFE SO YOU KNOW WHEN IT IS TIME TO REPLACE IT. (STICK IS ADJUSTABLE FROM 10-1/2" TO 21-1/2") COMES WITH CHARGER FOR LOAD CELL AND HARD CASE TO STORE SAFELY.

THE WM475 SET UP STICK WILL ALLOW FOR FASTER SETUP CHANGES BY SIMPLY LOOSENING THE PINCH BOLT TO SET YOUR CENTER TO CENTER. THE STICK RANGES FROM 21-1/2" DOWN TO 10-1/2" WITH A 4" ADJUSTMENT RANGE.

**WM414-SB-QA QUICK ADJUST SWAY BAR LOAD STICK**

**\$525.00**



## ULTRA FORCE SPRING SMASHER WITH TOP SCREEN



INSPIRED BY JASON FEGER, THE 'TOP SCREEN' UPGRADE HAS BEEN INTRODUCED TO MOVE THE SCREEN TO A LESS VULNERABLE LOCATION AND MAKE IT EASIER FOR YOU TO SEE THE SCREEN WITH MINIMAL GLARE. WE ALSO ADDED A SHELF IN PLACE OF THE LOWER SCREEN.

<b>WM430UFM-TS</b>	<b>TOP SCREEN MANUAL</b>	<b>\$4400.00</b>
<b>WM430UFM-TS-U</b>	<b>TOP SCREEN MANUAL WITH SIDE UNLOADER</b>	<b>\$4900.00</b>
<b>WM430UFA-TS</b>	<b>TOP SCREEN AUTO</b>	<b>\$7100.00</b>
<b>WM430UFA-TS-U</b>	<b>TOP SCREEN AUTO WITH SIDE UNLOADER</b>	<b>\$7600.00</b>

## CONVERSION BUSHING FOR ULTRA FORCE CLEVIS

THIS IS A CONVERSION KIT TO PUT 5/8" ROD END SUSPENSION ARMS IN YOUR ULTRA FORCE MACHINE TO APPLY LOAD TO TEST HEIMS. KIT COMES WITH 4 CONVERSION BUSHINGS AND 2 PINS.

<b>WM430-625</b>	<b>CONVERSION BUSHING FOR ULTRA FORCE CLEVIS</b>	<b>\$7.00</b>
<b>WM430-625-K</b>	<b>CLEVIS CONVERSION KIT FOR 5/8" HEIMS</b>	<b>\$33.00</b>



## METRIC TRAILING ARM BOLT

THIS IS OUR NEW PAUL BERGER INSPIRED LOWER TRAILING ARM BOLT FOR THE NEW SPEEDWAY METRIC CHASSIS. THIS BOLT WORKS IF YOU WELD A 1/8" WASHER TO THE OUTSIDE OF THE FRAME ON ONE SIDE.

<b>WM584-250</b>	<b>2.5" LONG METRIC TRAILING ARM BOLT</b>	<b>\$21.00</b>
<b>WM584-300</b>	<b>3" LONG METRIC TRAILING ARM BOLT</b>	<b>\$21.00</b>



## SHORT SHOCK MOUNT SWIVEL

STEEL SWIVEL FOR SHOCK MOUNTS. 1/4" SHORTER THAN OUR WM200-8 SHOCK MOUNT SWIVEL. COMES WITH SPACERS AND BOLT/NUT AS PICTURED.

**WM508 SHORT SHOCK MOUNT SWIVEL \$35.00**



## REMOVABLE SLIDER CUP FREE FLOAT ADAPTER

THIS IS OUR NEW FREE FLOAT ADAPTER FOR THE REMOVABLE SPRING CUP ON THE COIL OVER SLIDERS. THIS WILL KEEP THE CUP LINED UP WITH THE SPRING IF THE SPRING GOES LOOSE THROUGH THE SUSPENSION TRAVEL.

WM251-21

REMOVABLE SLIDER CUP FREE FLOAT ADAPTER

\$20.00

## BILSTEIN ADJUSTABLE COIL OVER KIT

OUR 2-1/2" AND 5" COIL OVER KITS ARE NOW AVAILABLE FOR THE BILSTEIN ADJUSTABLE SHOCKS. OUR LIGHTWEIGHT AND ALUMINUM DESIGNED COIL OVER KIT ALIGNS THE SPRING ON THE OD AND COMES WITH A JAM NUT TO ENSURE THE ADJUSTER NUT DOESN'T SPIN.

WM208B-A	2-1/2" BILSTEIN ADJUSTABLE COIL OVER KIT	\$195.00
WM308B-A	5" BILSTEIN ADJUSTABLE COIL OVER KIT	\$230.00
WM308BAW	WASHER FOR BILSTEIN ADJUSTABLE SHOCK	\$12.00



## FLOATING & SOLID SPRING BAR PLATES

INTRODUCING OUR NEW FLOATING AND SOLID OD GRAB SPRING PLATES FOR OUR WM560 SPRING BARS. THE PLATES COME WITH THE TRAVEL INDICATOR TAB.

WM560FP	FLOATING PLATE FOR SPRING BAR	\$70.00
WM560SP	SOLID PLATE FOR SPRING BAR	\$65.00



## STIFFENER PLATE FOR SHIFTER BASE

IMPROVE SHIFTER BASE STRENGTH WHEN MOUNTING YOUR SHIFTER TO SHEET METAL WITH OUR STIFFENER PLATE. FITS ALL WM84 SERIES SHIFTERS.

WM84P	STIFFENER PLATE FOR SHIFTER BASE	\$10.00
-------	----------------------------------	---------

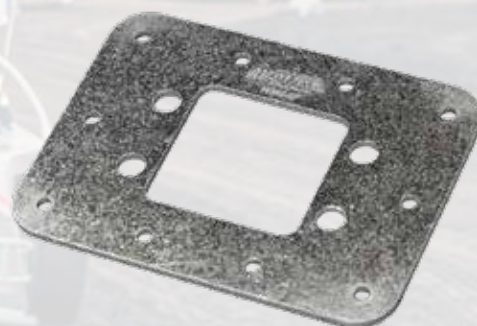

## PINION MOUNTED PANHARD BAR

OUR ALL NEW JAKE TIMM VERSION OF A RICKY KAY INVENTION. THIS PACKAGE MOVES THE PINION SIDE OF THE PANHARD BAR TOWARDS THE CENTER OF THE REAR TIRES TO EVENLY LOAD THE REAR TIRES.

WM415-19	19" PINION MOUNTED PANHARD BAR	\$950.00
WM415-20	20" PINION MOUNTED PANHARD BAR	\$950.00
WM415-21	21" PINION MOUNTED PANHARD BAR	\$950.00
WM415-22	22" PINION MOUNTED PANHARD BAR	\$950.00



## STOCK CAR RIDE HEIGHT CHECKER

INSPIRED BY ANDREA MCCAIN, THE RIDE HEIGHT CHECKER ALLOWS YOU TO MAKE SURE YOUR RIDE HEIGHTS ARE LEGAL BEFORE ROLLING THROUGH THE TECH BUILDING. DESIGNED TO BE ABLE TO CHECK BOTH FRONT AND REAR. THIS IS OUR IMCA VERSION BUILT TO THEIR RULE PACKAGE OF 7" FRONT RIDE HEIGHTS AND 9" REAR RIDE HEIGHTS.

WM525	STOCK CAR RIDE HEIGHT CHECKER (IMCA)	\$90.00
-------	--------------------------------------	---------





## PEDESTAL STYLE UNLOADER

RUMLEY STYLE PEDESTAL UNLOADER FOR OUR ULTRA FORCE MACHINES. THIS STYLE ALLOWS YOU TO KEEP THE SHOCK IN THE MACHINE AND BULB UP THE SAME WAY YOU WILL COMPRESS TO CHECK LOAD. NEED TO PICK THE PROPER RING TO FIT THE SHOCK YOU USE.

<b>WM430-39</b>	<b>PEDESTAL STYLE UNLOADER FOR OUR RINGS</b>	<b>\$100.00</b>
<b>WM430-39R-B</b>	<b>BILSTEIN RING FOR PEDESTAL UNLOADER</b>	<b>\$20.00</b>
<b>WM430-39R-I</b>	<b>INTEGRA RING FOR PEDESTAL UNLOADER</b>	<b>\$24.00</b>



## FOX SHOCK REBUILD WRENCH

THIS WRENCH IS MADE TO REBUILD FOX SHOCKS.

<b>WM60</b>	<b>REBUILD WRENCH FOR FOX SHOCKS</b>	<b>\$45.00</b>
-------------	--------------------------------------	----------------



## SHORT ALUMINUM LIMITER CANISTER

THIS IS OUR ALL NEW SHORT THREADED SLEEVE STYLE CANISTER THAT EASILY ADJUSTS THE CHAIN LENGTH WITH 1" OF OVERALL ADJUSTMENT. THIS CANISTER IS DESIGNED FOR A SINGLE BUMP STOP 1" TALL 2" OD FOAM OR NEOPRENE.

<b>WM591</b>	<b>BARE SHORT LIMITER</b>	<b>\$160.00</b>
<b>WM591-BLK</b>	<b>SHORT LIMITER WITH BLACK FOAM</b>	<b>\$188.00</b>
<b>WM591-BLU</b>	<b>SHORT LIMITER WITH BLUE FOAM</b>	<b>\$188.00</b>

## 1" LONGER SCREW JACK MOUNT

THIS IS OUR STANDARD CLAMP ON SCREW JACK MOUNT BUT WITH A 1" EXTENSION. OUR CLAMP ON SCREW JACK MOUNT FOR 1" COARSE SCREW JACKS ALLOWS YOU TO MOUNT A SCREW JACK WITHOUT WELDING TO YOUR FRAME. PLACES JACK BOLT 3" OFF CENTER OF TUBE.

<b>WM3681500-1</b>	<b>1" LONGER SCREW JACK MOUNT 1-1/2" BAR</b>	<b>\$84.00</b>
<b>WM3681750-1</b>	<b>1" LONGER SCREW JACK MOUNT 1-3/4" BAR</b>	<b>\$84.00</b>



## DUAL CLAMP-ON SCREW JACK MOUNT

OUR NEW DUAL CLAMP-ON SCREW JACK MOUNT FOR 1" COARSE SCREW JACKS ALLOWS YOU TO MOUNT A SCREW JACK ON EITHER SIDE OF YOUR TUBE WITHOUT WELDING TO YOUR FRAME. PLACES JACK BOLT 2" OFF CENTER OF TUBE. MOUNTS ARE AVAILABLE FOR 1-1/2" AND 1-3/4" TUBES.

<b>WM3681500D</b>	<b>DUAL CLAMP ON SCREW JACK MOUNT 1-1/2" TUBE</b>	<b>\$90.00</b>
<b>WM3681750D</b>	<b>DUAL CLAMP ON SCREW JACK MOUNT 1-3/4" TUBE</b>	<b>\$90.00</b>





## CLAMPS FOR 3/8" HEIM

INSPIRED BY NICK HOFFMAN, THESE ARE OUR ALUMINUM ACCESSORY CLAMPS FOR A 3/8" HEIM.

WM902-1250	1-1/4" CLAMP FOR 3/8" HEIM	\$21.00
WM902-1500	1-1/2" CLAMP FOR 3/8" HEIM	\$21.00
WM902-1750	1-3/4" CLAMP FOR 3/8" HEIM	\$21.00



## NICK HOFFMAN #9



## 3/8" HEIM SUPPORT BRACE

T-BAR SUPPORT OR GENERAL BODY/DECKING BRACE FOR A 3/8" HEIM SUPPORT BRACE. WM902 TUBE CLAMP ON ONE END AND WM469-375 CLEVIS ON THE OTHER END.

WM902-1250-20K	FOR 1-1/4" TUBE	\$50.00
WM902-1500-20K	FOR 1-1/2" TUBE	\$50.00
WM902-1750-20K	FOR 1-3/4" TUBE	\$50.00



## BUMP WASHER ALUM 1/8" THICK

BILLET ALUMINUM 1/8" THICK 2-1/4" OD BUMP DIVIDER WASHER WITH 1/2" ID HOLE.

WM513	BUMP WASHER ALUM 1/8" THICK	\$10.00
-------	-----------------------------	---------



## SINGLE CORNER LENGTH DATA ACQUISITION

THIS IS OUR NEW SINGLE CORNER DATA ACQUISITION SYSTEM FOR CENTER TO CENTER LENGTH DATA COLLECTION. SYSTEM COMES WITH POTENTIOMETER, HEX ADAPTORS FOR 3/4" HEX HEAD BOLTS, DATA COLLECTION BOX, DOWNLOAD CABLE IN A FOAM LINED HARD CASE.

WM541	SINGLE CORNER LENGTH DATA ACQUISITION	\$750.00
-------	---------------------------------------	----------



## METRIC CHASSIS RADIATOR MOUNT KIT

INSPIRED BY JARED SIEFERT, OUR NEW RADIATOR MOUNT KIT ALLOWS YOU TO MOUNT YOUR RADIATOR WITH STRENGTH AND EASE. THE KIT IS DESIGNED FOR ANY METRIC CHASSIS. CLAMP YOUR RADIATOR WITH OUR MOUNT AND BOLT THE UPRIGHT TO YOUR CAR. COMES AS A COMPLETE KIT WITH A PAIR OF MOUNTS TO MOUNT EACH SIDE OF THE RADIATOR.

WM337	METRIC CHASSIS RADIATOR MOUNT KIT (PAIR)	\$175.00
WM333	RADIATOR SUPPORT CLAMP MOUNTING BRACKET	\$15.00
WM334	RADIATOR SUPPORT BRACKET FOR STOCK CAR	\$52.00
WM335	RADIATOR SUPPORT CLAMP FOR SIDE	\$28.00





### 4-STICK LOAD STICK PACKAGE

OUR ALL NEW 4 STICK LOAD SYSTEM ALLOWS YOU TO HAVE LOAD STICKS SET FOR EACH CORNER AT RIDE OR DYNAMIC SO YOU CAN ANALYZE CAR TO CAR DIFFERENCES FOR MAINTAINING ACCURATE SETUPS. COMES WITH 4 STICKS AND READOUT BOX.

**WM444 4-STICK LOAD STICK PACKAGE \$1500.00**



### BOLT-IN STEEL DUAL ADJUST LIMITER

INSPIRED BY JONATHAN LOGUE, THE DUAL ADJUST LIMITER IS OUR STANDARD QUICK ADJUST LIMITER BUT WITH A DOUBLE ADJUSTER ON TOP SO YOU CAN FINE TUNE WITH THREAD ADJUSTMENT.

<b>WM69</b>	<b>DUAL ADJUST LIMITER</b>	<b>\$105.00</b>
<b>WM69-W</b>	<b>DUAL ADJUST LIMITER W/ BELLEVILLE</b>	<b>\$120.00</b>



### 5" RAISED STEEL SLIDER CUP

OUR NEW RAISED STEEL CUP FITS OUR SLIDERS FOR WHEN YOU RUN A SHORTER SPRING TO MOVE THE SPRING UP SO YOU GET MORE ADJUSTMENT WITH THE ADJUSTER NUT. THIS IS THE CUP YOU WILL NEED TO BE IMCA LEGAL INSTEAD OF THE WM435 ALUMINUM VERSION. RAISES THE SPRING 2-3/4".

**WM435S 5" RAISED STEEL SLIDER CUP \$85.00**



### RIGHT REAR UNDERRAIL LIMITER

OUR NEW RR UNDERRAIL LIMITER IS A SLUG STYLE ADJUSTABLE LIMITER. THE ADJUSTMENT BLOCK IS MACHINED FROM ACETYL FOR COMPLIANCE AND USES AN ALUMINUM SLUG FOR 1/8" ADJUSTMENTS. COMES COMPLETE WITH 1-1/2" OR 1-3/4" TUBE CLAMP, ADJUSTMENT BLOCK AND THE 5 ADJUSTMENT SLUGS.

<b>WM519-1500</b>	<b>RR UNDERRAIL LIMTER 1-1/2" TUBE</b>	<b>\$56.00</b>
<b>WM519-1750</b>	<b>RR UNDERRAIL LIMTER 1-3/4" TUBE</b>	<b>\$56.00</b>



### 1-1/16" STUBBY WRENCH

FOR THOSE HARD TO REACH AREAS, THE STUBBY 1-1/16" WRENCH WILL DO THE TRICK. THE WRENCH IS 6" LONG.

**WM96 1-1/16" STUBBY WRENCH \$25.00**



### ALUMINUM LEFT SIDE HIGH PINION MOUNT

SLOT IS 5" LEFT OF CENTER LINE. TOP OF SLOT IS 2.5" ABOVE CENTER LINE AND THE BOTTOM IS 1" BELOW CENTERLINE. QUICK ADJUST CLIMBER FOR FAST ADJUSTMENTS. **CLIMBER HARDWARE INCLUDED.**

WM181 Q/C PINION MOUNT HIGH LEFT \$140.00



### ALUMINUM LEFT SIDE LOW PINION MOUNT

SLOT IS 5" LEFT OF CENTERLINE. TOP OF SLOT IS 1" ABOVE CENTER LINE AND THE BOTTOM IS 2.5" BELOW CENTER LINE. THIS QUICK CHANGE MOUNT UTILIZES OUR STANDARD CLIMBER DESIGN. **CLIMBER HARDWARE INCLUDED.**

WM177 Q/C PINION MOUNT LOW LEFT \$140.00

### DOUBLE RIGHT SIDE ALUMINUM PINION MOUNTS

WANT TO BE ABLE TO MOVE THE MOUNTING LOCATION OF YOUR J-BAR ON THE PINION FARTHER TO THE RIGHT? THIS BILLY VACEK INSPIRED TWEAK TO OUR STANDARD WM205 MOUNT ALLOWS YOU TO MOVE THE MOUNTING LOCATION ON THE PINION 2-1/2" FARTHER TO THE RIGHT WHEN NEEDED AND STILL HAVE THE STANDARD LOCATION. BOTH MOUNTS COME WITH THE CLAMP AND SUPPORT STRUT TO THE AXLE FOR STRENGTH.

WM205DRS DOUBLE RIGHT SIDE ALUMINUM Q/C PINION MOUNT \$195.00



DUSTIN SORENSON #19



### DOUBLE SIDED LOW ALUMINUM PINION MOUNT

LIKE OUR WM211 (SEE PAGE 12), BUT GIVES YOU THE OPTION OF THE SHORTY BAR ON THE LEFT SIDE OF THE PINION. **CLIMBER HARDWARE INCLUDED.**

WM211DS DOUBLE SIDED LOW ALUMINUM Q/C PINION MOUNT \$165.00



### ALUMINUM LOW PINION MOUNT

GO LOW WITH OUR QUICK CHANGE PINION MOUNT. THIS WORKS WITH OUR CLIMBER ON AN ARC TO KEEP YOUR TRACK LINED UP AND ALLOWS YOU TO RUN THE PANHARD BAR 2-1/2" BELOW CENTER LINE OF THE PINION. **CLIMBER HARDWARE INCLUDED.**  
**WM211 LOW Q/C PINION MOUNT \$140.00**

### ALUMINUM PINION MOUNT

SAME AS WM205 (PG. 10) WITH A BOTTOM HOLE BELOW CENTER OF PINION.

**WM205BH PINION MOUNT WITH BOTTOM HOLE \$140.00**



### ALUMINUM DOUBLE SIDED PINION MOUNT

SAME AS OUR WM205, BUT WITH AN ADDED SLOT ON THE LEFT SIDE OF THE PINION TO ALLOW A SHORT PANHARD BAR USING THE SAME MOUNT. **CLIMBER HARDWARE INCLUDED.**

**WM205DS DS CLIMBER PINION MOUNT \$165.00**

### ALUMINUM DUAL USAGE PINION MOUNT

A WEHRS ORIGINAL CONCEPT IN PINION MOUNTS TO SAVE YOU SOME MONEY. THIS PINION MOUNT IS BUILT WITH 2 IDENTICAL SIDES SO IN THE CASE OF AN ACCIDENT YOU CAN UNBOLT THE MOUNT, FLIP IT 180 DEGREES AND YOU HAVE ANOTHER GOOD SIDE INSTEAD OF HAVING TO BUY 2 MOUNTS TO HAVE A SPARE. **CLIMBER HARDWARE INCLUDED.**

**WM205DU DUAL USAGE PINION MOUNT \$165.00**



## STEEL CLIMBING PINION MOUNT

OUR BILLET STEEL QC PINION MOUNT MOVES THE J-BAR SLOT AS TIGHT TO THE CENTER SECTION AS POSSIBLE. MOUNT IS ALSO MACHINED WITH SEAL INSTALLED TO ELIMINATE THE SEAL PLATE. **CLIMBER HARDWARE INCLUDED.**

**WM407 STEEL PINION MOUNT**

**\$160.00**

**WM407BH STEEL PINION MT W/ BOTTOM HOLE**

**\$225.00**



**WM407BH**

## STEEL PINION MOUNT

OUR BILLET STEEL QC PINION MOUNT. THIS PROFILE MATCHES OUR WM219 MOUNT, AND IS MACHINED WITH THE SEAL INSTALLED IN IT TO ELIMINATE THE SEAL PLATE LIKE OUR STANDARD STEEL MOUNTS USE. **CLIMBER HARDWARE INCLUDED.**

**WM419 STEEL PINION MOUNT**

**\$160.00**



## STEEL PINION MOUNT CLIMBER

OUR STANDARD STEEL QUICK CHANGE MOUNT WORKS ON AN ARC, USING A CLIMBER GEAR FOR EASY AND FAST ADJUSTMENTS, WHILE KEEPING YOUR TRACKING RIGHT. MADE OF HIGH GRADE STEEL FOR UNMATCHED STRENGTH. **CLIMBER HARDWARE INCLUDED.**

**WM219 STEEL Q/C PINION MOUNT**

**\$140.00**

## STEEL DOUBLE SIDED PINION MOUNT

SAME AS OUR WM219, HOWEVER ALSO WITH AN ADDED SLOT ON THE LEFT SIDE OF THE PINION TO ALLOW A SHORT PANHARD BAR USING THE SAME MOUNT. **CLIMBER HARDWARE INCLUDED.**

**WM219DS Q/C PINION MOUNT ARC**

**\$150.00**

## Q/C PINION MOUNT ACCESSORIES

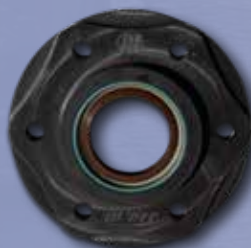

### SEAL PLATE

OUR PINION SEAL PLATE PAIRS WITH OUR WM219 STEEL Q/C PINION MOUNTS, PROVIDING THE LIGHTEST AND STRONGEST OPTION AVAILABLE. **COMES WITH O-RING.**

**WM219SP Q/C SEAL PLATE**

**\$50.00**

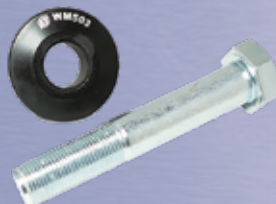

**WM503**

**WM205BN**

**WM205CG**

**WM205BK**



**PINION MOUNT SPACER WITH BOLT**

**\$17.50**

**BACK NUT FOR ALUMINUM PINION MOUNTS**

**\$17.00**

**CLIMBER GEAR**

**\$35.00**

**BOLT KIT FOR ALUMINUM PINION MOUNTS**

**\$50.00**

## ALUMINUM PINION MOUNT

THIS ALUMINUM PINION MOUNT MOVES THE J-BAR SLOT AS TIGHT TO THE CENTER SECTION AS POSSIBLE LIKE OUR WM407 STEEL MOUNT. **CLIMBER HARDWARE INCLUDED.**

WM307 ALUMINUM PINION MOUNT \$140.00



## RAISED RIGHT SIDE ALUMINUM PINION MOUNT

THIS ALUMINUM SINGLE SIDED CLIMBER HAS A RAISED SLOT FOR LIFT ARM CLEARANCE. SLOT IS THE SAME AS OUR WM205 RAISED UP 1". **CLIMBER HARDWARE INCLUDED.**

WM345 RAISED RS ALUMINUM Q/C MOUNT \$140.00



## ALUMINUM LEFT SIDE ANGLED PINION MOUNT

ALLOWS YOU TO MOUNT PANHARD BAR AT AN ANGLE OFF THE LEFT SIDE. **CLIMBER HARDWARE INCLUDED.**

WM197 ANGLED PINION MOUNT W/CLIMBER \$200.00  
WM197-2 ANGLED PINION MOUNT W/CLIMBER 2" TALLER \$250.00

## ALUMINUM PINION MOUNT

SINGLE SIDE QUICK CHANGE PINION MOUNT WITH CLIMBER ON AN ARC. SLOT GOES 1-1/2" BELOW PINION CENTERLINE. **CLIMBER HARDWARE INCLUDED.**

WM205 ALUMINUM Q/C PINION MOUNT \$140.00

## STEEL 9" PINION MOUNT

FORD 9" PINION MOUNT WITH A 4" CLIMBER SLOT ON AN ARC, ALLOWING FOR QUICK ADJUSTMENTS WHILE KEEP-  
ING THE TRACK RIGHT. **CLIMBER HARDWARE INCLUDED.**

**WM230 FORD 9" MOUNT \$140.00**



## STEEL DOUBLE SIDED PINION MOUNT

SAME RIGHT SIDE SLOT AS OUR STANDARD WM230 WITH THE  
LEFT SIDE SHORTY BAR OPTION. **QUICK ADJUST CLIMBER  
STYLE HARDWARE INCLUDED.**

**WM230DS DOUBLE SIDED 9" PINION MOUNT \$150.00**



DAN EBERT #60

## STEEL PINION MOUNT WITH BOTTOM HOLE

FORD 9" PINION MOUNT WITH BOTTOM HOLE HAS A 4" CLIMB-  
ER SLOT ON AN ARC FOR QUICK ADJUSTMENTS WHILE KEEP-  
ING THE TRACK RIGHT. **CLIMBER HARDWARE INCLUDED.**

**WM230BH BOTTOM HOLE MOUNT \$140.00**



## FORD 9" PINION MOUNT ACCESSORIES



WM219BN	BACK NUT FOR STEEL PINION MOUNTS	\$17.00
WM205CG	CLIMBER GEAR	\$35.00
WM230BK	BOLT KIT FOR STEEL FORD 9" PINION MOUNTS	\$50.00

## STEEL ADJUSTABLE J-BAR

STEEL DOM TUBING J-BAR WITH 2" OF ADJUSTMENT LIKE THE ALUMINUM ONE  
- JUST A LITTLE HEAVIER.

WM40S18-20	BODY #1 W/ WM40A	\$115.00
WM40S19-21	BODY #1 W/ WM40AM	\$115.00
WM40S20-22	BODY #2 W/ WM40A	\$115.00
WM40S21-23	BODY #2 W/ WM40AM	\$115.00
WM40S22-24	BODY #2 W/ WM40AL	\$115.00
WM40SBODY-1	BARE BODY #1 13-1/2" LONG WITH MONO-BALL (NO ADJUSTER)	\$87.00
WM40SBODY-2	BARE BODY #2 15-1/2" LONG WITH MONO-BALL (NO ADJUSTER)	\$87.00



## STEEL NON-ADJUSTABLE J-BAR

THE STEEL NON-ADJUSTABLE J-BAR ELIMINATES THE DOUBLE ADJUSTER TO INCREASE STRENGTH FOR ROUGH TRACK CONDITIONS. THIS J-BAR COMES IN MULTIPLE SIZES MEASURING FROM CENTER TO CENTER BAR.

WM4019STL	19" STEEL NON-ADJUSTABLE J-BAR	\$100.00
WM4020STL	20" STEEL NON-ADJUSTABLE J-BAR	\$100.00
WM4021STL	21" STEEL NON-ADJUSTABLE J-BAR	\$100.00
WM4022STL	22" STEEL NON-ADJUSTABLE J-BAR	\$100.00

## OVER THE TOP PANHARD BAR

OUR OVER THE TOP PANHARD BAR GIVES YOU THE ULTIMATE IN ADJUSTABILITY AND STRENGTH. THERE ARE 3 VERSIONS AVAILABLE OF THIS PANHARD BAR WITH A WIDER CENTER OPENING FOR FORWARD ANGLED BAR DRIVESHAFT CLEARANCE AND ALSO A SHORTER DROP FOR UPPER LINK CLEARANCE.

WM220B	STANDARD OVER THE TOP BAR	\$125.00
WM220B-2	SHORT DROP WIDE CENTER OVER THE TOP BAR	\$125.00
WM220B-3	STANDARD DROP WIDER CENTER OVER THE TOP	\$125.00
WM153S	PANHARD BAR STUD	\$24.50

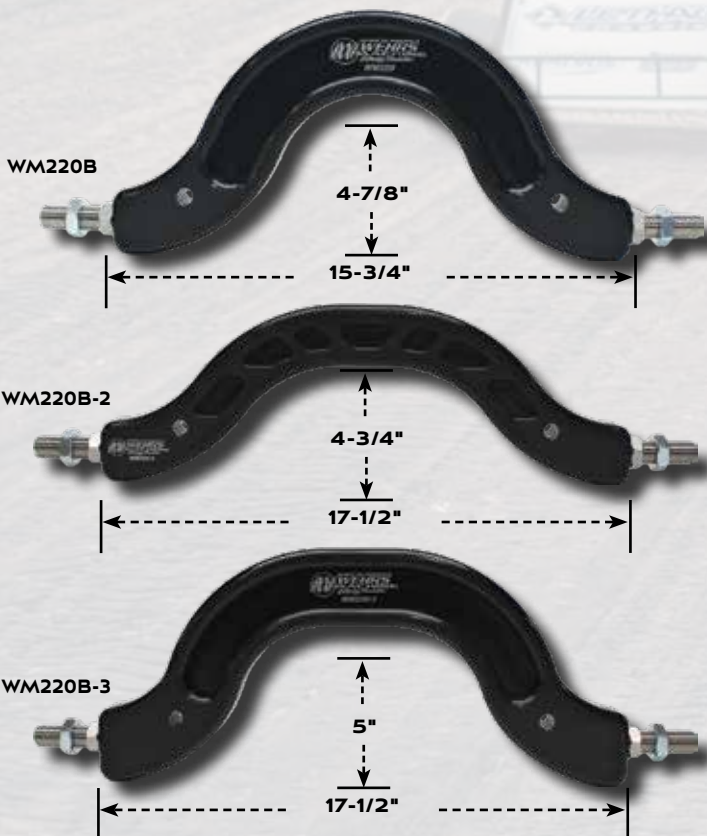

## 3/4" DOUBLE ADJUSTERS

MACHINED STAINLESS STEEL. THESE ADJUSTERS HAVE 2-1/2" OF RH 3/4" - 16 THREAD AND 2-1/2" OF LH 3/4" - 16 THREAD. SHORT ONE IS 5-1/2", MEDIUM IS 6-1/2", AND LONG IS 7-1/2".

WM40A	SHORT ADJUSTER 5-1/2" LONG	\$30.00
WM40AM	MEDIUM ADJUSTER 6-1/2" LONG	\$31.00
WM40AL	LONG ADJUSTER 7-1/2" LONG	\$32.00



## ALUMINUM PANHARD BAR LOOP

OUR BILLET LOOP HAS 1" OFFSET WITH 3/4" FINE THREAD STUD ON EACH END TO RUN TAP TUBES AND HEIMS THAT WILL CREATE A PANHARD BAR FROM 15" TO 40" LONG. BAR COMES WITH 2 STUDS AND YOU BUY THE TAP TUBE LENGTHS THAT FIT YOUR CAR.

WM153	PANHARD BAR LOOP	\$150.00
WM153S	PANHARD BAR STUD	\$24.50



## ALUMINUM ADJUSTABLE J-BAR

ORIGINAL JIMMY MARS DESIGNED ALUMINUM DOUBLE ADJUSTING J-BAR. SUPERIOR IN STRENGTH, ADJUSTABILITY, AND VERSATILITY TO ANY OTHER BRAND ON THE MARKET. AVAILABLE IN 4" AND 5" DROPS.

## PANHARD BAR ACCESSORIES



COM12  
WM40SR  
CFL12



COMMERCIAL SERIES BEARING  
SNAP RING FOR J-BAR ALL BODIES  
FEMALE HEIM FOR ALL WM40 J-BARS



\$10.00  
\$3.00  
\$16.00

## 4" DROP BODIES

### BODY #1

WM4016-18	BODY #1 WITH WM40AM 5-1/2" ADJUSTER 17" CENTER TO CENTER	\$170.00
WM4017-19	BODY #1 WITH WM40AL 6-1/2" ADJUSTER 18" CENTER TO CENTER	\$170.00
WM40BODY-1	ALUMINUM BODY #1 ONLY 12" LONG WITH MONO-BALL (NO ADJUSTER)	\$140.00

### BODY #2

WM4018-20	BODY #2 WITH WM40A 5-1/2" ADJUSTER 19" CENTER TO CENTER	\$170.00
WM4019-21	BODY #2 WITH WM40AM 6-1/2" ADJUSTER 20" CENTER TO CENTER	\$170.00
WM40BODY-2	ALUMINUM BODY #2 ONLY 13-1/2" LONG WITH MONO-BALL (NO ADJUSTER)	\$140.00

### BODY #3

WM4020-22	BODY #3 WITH WM40A 5-1/2" ADJUSTER 21" CENTER TO CENTER	\$170.00
WM4021-23	BODY #3 WITH WM40AM 6-1/2" ADJUSTER 22" CENTER TO CENTER	\$170.00
WM4022-24	BODY #3 WITH WM40AL 7-1/2" ADJUSTER 23" CENTER TO CENTER	\$170.00
WM4024	BODY #3 WITH 5" TAP TUBE 24" CENTER TO CENTER	\$170.00
WM4025	BODY #3 WITH 6" TAP TUBE 25" CENTER TO CENTER	\$170.00
WM4026	BODY #3 WITH 7" TAP TUBE 26" CENTER TO CENTER	\$170.00
WM40BODY-3	ALUMINUM BODY #3 ONLY 15-1/2" LONG WITH MONO-BALL (NO ADJUSTER)	\$140.00

BODY #1

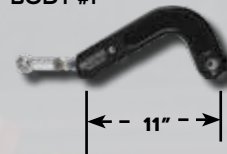

BODY #2

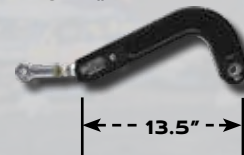

BODY #3

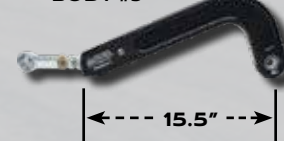

LONGER BARS AVAILABLE, JUST ADD LENGTH TO 3/4" TAP TUBE. CALL FOR DETAILS.

## 5" DROP BODIES

### BODY #5

WM40517-19	BODY #5 WITH WM40A 5-1/2" ADJUSTER 18" CENTER TO CENTER	\$170.00
WM40518-20	BODY #5 WITH WM40AM 6-1/2" ADJUSTER 19" CENTER TO CENTER	\$170.00
WM40519-21	BODY #5 WITH WM40AL 7-1/2" ADJUSTER 20" CENTER TO CENTER	\$170.00
WM40521	BODY #5 WITH 6" TAP TUBE 21" CENTER TO CENTER	\$170.00
WM40522	BODY #5 WITH 7" TAP TUBE 22" CENTER TO CENTER	\$170.00
WM40523	BODY #5 WITH 8" TAP TUBE 23" CENTER TO CENTER	\$170.00
WM40BODY-5	ALUMINUM BODY #5 ONLY 12-1/2" LONG WITH MONO-BALL (NO ADJUSTER)	\$140.00

### BODY #6

WM40BODY-6	ALUMINUM BODY #6 ONLY 14-1/2" LONG WITH MONO-BALL (NO ADJUSTER)	\$140.00
------------	---	----------

SAME 5" DROP AS BODY #5 WITH 2" SPREAD IN THE MIDDLE.

BODY #5



BODY #6





### STEEL REAR MOUNTED FRAME MOUNT

CLAMP ON STEEL CLIMBER FRAME MOUNT FOR REAR PANHARD BARS. ANGLE SLOT KEEPS REAR END TRACK LINED UP. AVAILABLE FOR 1-1/2" AND 2" TUBES. **MOUNT COMES WITH ALL HARDWARE.**

WM263150	SPORT MOD CLIMBING PANHARD MOUNT 1-1/2"	\$145.00
WM26320	SPORT MOD CLIMBING PANHARD MOUNT 2"	\$145.00

### STEEL ARC FRAME MOUNT

STEEL ARC CLIMBING FRAME MOUNT AVAILABLE FOR 1-1/2" AND 2" SQUARE TUBE. THE SLOT IS 2-1/2" OFF TUBE CENTERLINE AND CAN BE USED ON EITHER SIDE OF THE TUBE BY FLIPPING OVER. SLOT IS 2" LONG. **MOUNT COMES WITH THE BACK NUT AND CLIMBER GEAR.**

WM240150	STEEL ARC FRAME MOUNT 1-1/2"	\$145.00
WM24020	STEEL ARC FRAME MOUNT 2"	\$145.00



ALUMINUM



STEEL

### 3 HOLE PANHARD BAR FRAME MOUNT

THESE SLICK MOUNTS LET YOU CHANGE THE LENGTH OF YOUR PANHARD BAR WITH EASE. CHANGE THE LENGTH 2-9/16" BY SIMPLY SWAPPING BARS OUT. FITS 2" X 2", OR 1-1/2" X 1-1/2" SQUARE TUBE, AND ARE AVAILABLE IN STEEL AND ALUMINUM.

WM62322	3 HOLE 2" X 2" PANHARD BAR FRAME MOUNT ALUMINUM	\$78.00
WM62322S	3 HOLE 2" X 2" PANHARD BAR FRAME MOUNT STEEL	\$78.00
WM6231515S	3 HOLE 1-1/2" X 1-1/2" PANHARD BAR FRAME MOUNT STEEL	\$78.00



### BOLT ON CLIMBER PLATE

THIS CLIMBER PLATE BOLTS TO OUR WM356 AXLE TUBE LEAD CLAMPS TO MAKE A PANHARD BAR MOUNT. THIS PLATE CAN ALSO BE MOUNTED WITH SLUGS IN A CHASSIS.

**CLIMBER HARDWARE INCLUDED. WM356 SOLD SEPARATELY.**

WM440 CLIMBER PLATE \$75.00

### STEEL REAR MOUNTED DOUBLE SLOT FRAME BAR MOUNT

THIS DOUBLE SLOT REAR PANHARD BAR MOUNT HAS 2 SLOT AND CAN BE FLIPPED ON EITHER SIDE OF THE TUBE TO GIVE YOU ALL THREE LENGTH OPTIONS. THIS FRAME MOUNT PAIRED WITH OUR WM282TS GIVES YOU THE MAXIMUM AMOUNT OF ADJUSTMENT TO IMPROVE YOUR REAR TRACTION.

WM363150	DOUBLE SLOT STEEL CLIMBER 1-1/2" TUBE	\$170.00
----------	---------------------------------------	----------

## ASPHALT LATE MODEL TRAILING ARM FRAME MOUNT

THESE ED HOLMES INSPIRED CLIMBING TRAILING ARM BRACKETS ALLOW YOU TO FINE TUNE YOUR SETUP. **BRACKETS COME WITH CLIMBER HARDWARE.**

WM462-L	LEFT REAR CLIMBING TRAILING ARM MOUNT	\$120.00
WM462-R	RIGHT REAR CLIMBING TRAILING ARM MOUNT	\$120.00



MIKE CARLSON #50



## WELD ON REAR MOUNT PANHARD BAR CLIMBER

WELD ON MOUNT FOR YOUR FORD 9" REAR END, BASED ON 23" BAR WITH A 4" SLOT FOR PLENTY OF ADJUSTMENT TO BUILD TRACTION. NOW AVAILABLE IN 3 OPTIONS; SINGLE, DOUBLE, AND TRIPLE SLOT WITH A 2-1/2" SPACING BETWEEN SLOTS. SIMPLE WELD ON APPLICATION THAT **COMES WITH CLIMBER HARDWARE.**

WM282	WELD ON SINGLE SLOT	\$100.00
WM282DS	WELD ON DOUBLE SLOT	\$110.00
WM282TS	WELD ON TRIPLE SLOT	\$120.00
WM282BK	BOLT KIT FOR WM282 MOUNTS	\$50.00



## ASPHALT PANHARD BAR MOUNT FOR AXLE TUBE

MOUNT CLAMPS ON 3" OD AXLE TUBE AND MOUNTS THE PANHARD BAR AT A FORWARD ANGLE. MOUNT USES CLIMBER NUT FOR QUICK ADJUSTMENT. THE SLOT IS 4" LONG, AVAILABLE CENTERED WITH AXLE TUBE OR LOWERED 1-1/2" BELOW CENTERLINE OF TUBE. **MOUNT COMES WITH CLIMBER HARDWARE.**

WM228	ANGLED MOUNTED CLIMBER CENTERED	\$200.00
WM228L	ANGLED MOUNTED CLIMBER LOWERED	\$200.00



## FRAME MOUNT ACCESSORIES



WM212BN	FRAME MOUNT BACK NUTS	\$17.00
WM205CG	CLIMBER GEAR	\$35.00
WM212BK	FRAME MOUNT BOLT KIT	\$50.00

### ALUMINUM ARC DOUBLE SLOT INBOARD FRAME MOUNT

FITS 2" X 2" OR 1-1/2" X 1-1/2" SQUARE TUBE. ONE SLOT ON CENTER LINE OF TUBE AND ONE SLOT INBOARD. MOUNT HAS 4-1/2" TOTAL ADJUSTMENT. WORKS WITH CLIMBER ON ARC TO KEEP CAR TRACKING LINED UP. **CLIMBER HARDWARE INCLUDED.**

WM212	ARC FRAME MOUNT 2"	\$170.00
WM212150	ARC FRAME MOUNT 1-1/2"	\$170.00



### ALUMINUM TRIPLE SLOT ARC FRAME MOUNT

FITS 2" X 2" SQUARE TUBE. ONE SLOT ON CENTER LINE OF TUBE, ONE SLOT INBOARD AND ONE SLOT OUTBOARD. SLOT HAS 4-1/2" TOTAL ADJUSTMENT. WORKS WITH CLIMBER ON ARC TO KEEP CAR TRACKING LINED UP. **CLIMBER HARDWARE INCLUDED.**

WM244	TRIPLE SLOT ARC FRAME MOUNT	\$200.00
-------	-----------------------------	----------

### ALUMINUM ARC DOUBLE SLOT OUTBOARD FRAME MOUNT

FITS 2" X 2" SQUARE TUBE. ONE SLOT ON CENTER LINE AND ONE SLOT LS OF TUBE. MOUNT HAS 4-1/2" TOTAL ADJUSTMENT. WORKS WITH CLIMBER ON ARC FOR QUICK ADJUSTMENT WHILE KEEPING THE TRACK RIGHT. **CLIMBER HARDWARE INCLUDED.**

WM222	ARC FRAME MOUNT	\$170.00
-------	-----------------	----------



### ARC FRAME MOUNT CENTER OF TUBE

ALUMINUM AND STEEL ARC FRAME MOUNTS ARE AVAILABLE FOR 1-1/2" AND 2" SQUARE TUBE WITH THE SLOT ON THE TUBE CENTER LINE. MOUNT HAS 2" OF ADJUSTMENT. **COMES WITH BACK NUT AND CLIMBER GEAR.**

WM241150	STEEL ARC FRAME MOUNT CLIMBER CENTER OF 1-1/2" X 1-1/2" TUBE	\$150.00
WM24120	STEEL ARC FRAME MOUNT CLIMBER CENTER OF 2" X 2" TUBE	\$150.00

### STEEL DOUBLE SLOT FRAME MOUNT

OUR DOUBLE SLOT STEEL CLIMBER FRAME MOUNT FOR 1-1/2" OR 2" SQUARE CAN BE FLIPPED EITHER WAY ON THE TUBE TO GIVE YOU 3 OPTIONS FOR J-BAR LENGTHS IN ONE MOUNT. **MOUNT COMES WITH ALL HARDWARE.**

WM271150	STEEL DOUBLE SLOT FRAME MOUNT 1-1/2"	\$170.00
WM27120	STEEL DOUBLE SLOT FRAME MOUNT 2"	\$170.00



## ULTRA FORCE LOAD MACHINE

OUR JASON CIVILS INSPIRED ULTRA FORCE LOAD RATING MACHINE IS BUILT WITH CNC MACHINED COMPONENTS GIVING OUR MACHINE UNSURPASSED STRENGTH AND QUALITY. OUR MACHINE HAS THE ABILITY TO SMASH A SPRING/BUMP STOP SETUP TO 3500# AND PULL A PULL BAR UP TO 3000# CAPACITY WITH ELECTRIC MOTOR MOTION. WE HAVE TEAMED UP WITH ACCUFORCE TO BRING YOU THE AUTOMATED TOUCH SCREEN MACHINE USING THEIR PROVEN TECHNOLOGY. THIS MACHINE WILL ALLOW YOU TO RUN YOUR ASSEMBLIES AUTOMATICALLY AND GRAPH TO COMPRESSION AND REBOUND OF YOUR SPRING ASSEMBLIES, LIMIT CHAIN SETUPS, AND PULL BARS. OUR QUICK ADJUST WRAP AROUND SPRING REMOVAL ARM MAKES EASY WORK OF UNLOADING SPRING PACKAGES BY NOT RELYING ON COIL SPACING, BUT USING OUR SPECIAL SPRING REMOVAL CUPS. SIDE UNLOADER ATTACHMENT AVAILABLE WHICH ALLOWS YOU TO LOAD SPRINGS THAT ARE TOO TALL TO FIT INSIDE THE MAIN FRAME.

WM430UFM	MANUAL MACHINE	\$4,000.00
WM430UFM-U	MANUAL MACHINE W/ SIDE UNLOADER	\$4,500.00
WM430UFA	AUTO MACHINE	\$6,700.00
WM430UFA-U	AUTO MACHINE W/ SIDE UNLOADER	\$7,200.00
WM430UA	SIDE UNLOADER ATTACHMENT	\$600.00
WM430-13	SPRING REMOVAL ARM	\$65.00
WM430-14-1	SPRING REMOVAL CUP	\$18.00
WM430-15	FRONT SPRING RATING HELIX	\$110.00
WM430-15-5.5	5-1/2" FRONT HELIX SPRING RATING CUP	\$120.00
WM430-38	CANISTER MOUNT FOR ULTRA FORCE	\$21.00
WM251-6-5.5	5-1/2" FLAT SPRING RATING CUP	\$50.00
WM430COVER	COVER FOR MACHINE	\$125.00
WM430COVER-U	COVER FOR MACHINE W/ UNLOADER	\$150.00



## 4-LINK SUSPENSION SOFTWARE

OUR 4 LINK SUSPENSION SIMULATION SOFTWARE IS AN AMAZING SETUP TOOL FOR YOUR PROGRAM. ENTER THE DIMENSIONS OF YOUR 4 LINK SYSTEM AND IT WILL AUTOMATICALLY CALCULATE WHEELBASE CHANGE, SUSPENSION CAGE INDEX ANGLE, AND SHOCK LENGTH THROUGHOUT THE SUSPENSION TRAVEL. YOU CAN MAKE BAR LENGTH AND MOUNTING LOCATION ADJUSTMENTS ALLOWING YOU TO SIMULATE YOUR IDEAS BEFORE YOU CHANGE THEM ON THE RACE CAR. YOU CAN ALSO COMPARE AND STORE YOUR STANDARD SETUP PACKAGE TO YOUR SIMULATED SUSPENSION IDEAS.

TO PURCHASE OR SEE DETAILED VIDEOS OF THE 4-LINK SUSPENSION SOFTWARE GO TO [ULTRAFORCETECH.COM](http://ULTRAFORCETECH.COM)

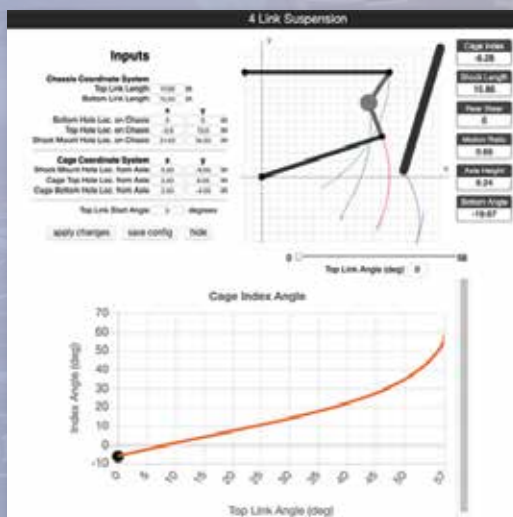

# #dialedbyUF



BOBBY PIERCE #32



CHAD SIMPSON #25

## BENT SUSPENSION BAR ANGLE FINDER

OUR TELESCOPING DIGITAL ANGLE FINDER TOOL IS ANOTHER WEHRS MACHINE ORIGINAL INNOVATION. THIS COOL TOOL WILL ALLOW YOU TO ACCURATELY MEASURE THE ANGLE OF YOUR BENT SUSPENSION BAR. TOOL TELESCOPES OUT TO YOUR SPACERS WITH A V STYLE CENTERING END SO YOU CAN GET AN ACCURATE ANGLE READING. TOOL ADJUSTS FROM 12" TO 20".

**WM388 BAR ANGLE FINDER \$100.00**



## BILLET FUEL CHECK DIP STICK

ANODIZED BLACK TO SEE FUEL LEVEL AND MARKED EVERY INCH FOR FUEL LEVEL REFERENCE. DIPSTICK IS 23" LONG.

**WM408 DIP STICK \$25.00**



**DYLAN THORNTON #38T**

## SPINDLE CHECKER



THIS TRAVIS ROTH INSPIRED TOOL LETS YOU INSTANTLY KNOW AFTER YOU CRASH IF YOU NEED TO CHANGE YOUR SPINDLE. SCREWS ON YOUR 1/2" FINE THREAD UPPER BALL JOINT AND PLUNGER POINTS TO CENTER OF LOWER BALL JOINT IF THE SPINDLE IS STRAIGHT. ALSO HAS FLAT FOR AN ANGLE FINDER TO EASILY CHECK CASTER AND CAMBER.

<b>WM449</b>	<b>SPINDLE CHECKER 3-1/4" TO 5"</b>	<b>\$30.00</b>
<b>WM449-1</b>	<b>LONG SPINDLE CHECKER 5-1/4" TO 8"</b>	<b>\$35.00</b>
<b>WM449-5625</b>	<b>SPINDLE CHECKER FOR 9/16"-18 BALL JOINT</b>	<b>\$30.00</b>

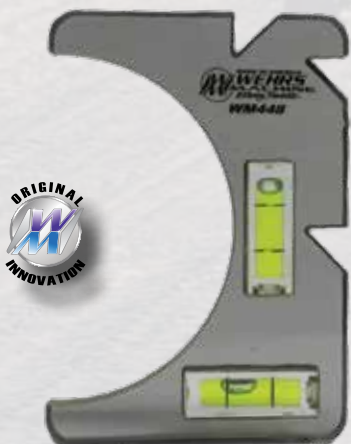

## REAR END SQUARE TOOL

OUR DAN LONG INSPIRED REAR END TOOL SNAPS ON AXLE TUBE AND HAS NOTCH FOR EDGE OF TUBE AND AXLE CENTERLINE FOR EASY MEASURING FROM REAR END.

**WM448 REAR END SQUARE TOOL \$15.00**

## GREASE TUBE PUSHER



KEVIN NUTTLEMAN INSPIRED SLICK AND CLEAN WAY TO GET THE GREASE OUT OF YOUR TUBE AND INTO YOUR PACKER WITH EASE.

**WM117 GREASE PUSHER \$24.00**





## SUSPENSION LOAD STICK

THIS LOAD STICK BOLTS IN WHERE YOUR SHOCK GOES ON A SHOCK SEPARATE SUSPENSION. THE STICK ALLOWS YOU TO CHANGE SPRINGS WITH EASE AND ACCURACY, ALONG WITH BEING ABLE TO PULL THE RACE CAR DOWN TO DYNAMIC ATTITUDE TO FIND YOUR COMPRESSED LOADS AND ALSO CHECK FOR SUSPENSION BINDS.

WM414-7	SUSPENSION LOAD PULL STICK 7"	\$495.00
WM414-7-R	RATCHETING LOAD PULL STICK 7"	\$595.00
WM414-7-SO	STICK ONLY NO LOAD CELL	\$95.00
WM414-7-R-SO	RATCHETING STICK ONLY NO LOAD CELL	\$195.00
WM414AC	LOAD STICK CHARGER	\$25.00
WM414W-100	1" WRENCH FOR RATCHETING LOAD STICK	\$90.00
WM414W-1250	1-1/4" WRENCH FOR RATCHETING LOAD STICK	\$110.00
WM251-23	2" LOAD STICK EXTENSION	\$16.00

## DUAL SUSPENSION LOAD STICK

OUR SUSPENSION LOAD STICK IS NOW AVAILABLE WITH DUAL FUNCTION DISPLAYING LOAD AND DISTANCE WITH TOUCH SCREEN TECHNOLOGY. IT HAS THE SAME CONTROL AS OUR MANUAL ULTRA FORCE MACHINES WITH LIVE LOAD AND DISTANCE READ-OUT AND THE ABILITY TO ZERO BOTH. COMPRESSED CENTER TO CENTER IS 13-1/2" AND EXTENDED IS 19".

**WM414D DUAL SUSPENSION LOAD/LENGTH STICK 7" \$1,250.00**



## SWAY BAR LOAD STICK

OUR NEW SWAY BAR LOAD STICK IS USED TO ACCURATELY SET AND ADJUST YOUR SWAY BAR LOAD. THE LOAD STICK REPLACES THE RF SHOCK AND WITH A WM394 SET UP STICK (SOLD SEPARATELY) IN THE LF YOU CAN SET YOUR SWAY BAR LOAD. YOU WILL ALSO BE ABLE TO MONITOR BAR FATIGUE OVER IT'S LIFE SO YOU KNOW WHEN IT IS TIME TO REPLACE IT. **COMES WITH CHARGER AND HARD CASE TO STORE SAFELY.**

**WM414-SB SWAY BAR LOAD STICK \$440.00**



## HARD CASE FOR SUSPENSION LOAD STICK

KEEP YOUR LOAD STICK SAFE AND IN PROPER WORKING CONDITION WITH OUR NEW HARD CASE. THE CASE COMES WITH LASER-CUT FOAM INSIDE TO KEEP THE PRODUCT FROM MOVING. **LOAD STICKS ARE SOLD IN A HARD CASE. DO NOT NEED TO PURCHASE SEPARATELY.** THE WM414HC-B BARE HARD CASE COMES MINUS FOAM.

WM414HC	HARD CASE FOR SUSPENSION LOAD STICK	\$75.00
WM414HC-B	BARE HARD CASE FOR LOAD STICK	\$50.00
WM414HC-D	HARD CASE FOR DUAL LOAD STICK	\$75.00
WM414HC-SB	HARD CASE FOR SWAY BAR LOAD STICK	\$75.00





## SPRING COMPRESSOR

SAFELY COMPRESS YOUR TALL 3" AND 5" SPRINGS SO THAT YOU CAN INSTALL THE SPRING WITHOUT MOVING THE COIL OVER ADJUSTMENT NUT. THE FLOATING PLATE HAS A SLOT THAT CAPTURES THE NUT SO YOU DON'T NEED A WRENCH. SIMPLY USE AN IMPACT ON THE OTHER END OF THE COMPRESSOR TO COMPRESS THE SPRING AND INSTALL YOUR SHOCK. COMPRESSOR ALSO HAS A SLOT IN EACH PLATE FOR ON THE CAR COMPRESSING TO MAKE QUICK SUSPENSION ADJUSTMENTS AND TO CLAMP ON A COIL OVER SLIDER IN A SPRING SMASHER TO TAKE TO THE CAR FOR INSTALLATION.

**WM180 SPRING COMPRESSOR \$125.00**



## PENSKE SWEEP TOOL

THIS TOOL IS FOR ADJUSTING THE SWEEPS ON YOUR SHOCK SHAFT. SCREW ON COVER DESIGN SO THAT YOU CAN PUT IT IN YOUR POCKET WITHOUT POKING YOUR ROCKET.

**WM191 SWEEP TOOL \$27.00**



## POWER VALVE TOOL

NO NEED FOR THE HUGE 1" WRENCH WHEN CHANGING YOUR POWER VALVE. WHAT MORE DO WE NEED TO SAY, IT'S A COOL TOOL!

**WM129 POWER VALVE TOOL \$15.00**



## STEERING ARM PULLER

DO YOU EVER FIND YOURSELF WITH FRONT END CARNAGE AND NEED TO MAKE A QUICK STEERING REPAIR AT THE TRACK? THIS TOOL PUSHES THE TIE ROD OUT OF THE CENTER LINK FOR A QUICK REPAIR.

**WM329 STEERING ARM PULLER \$40.00**

**LEVON VAN DER GEEST #23**



## BUMP STEER PRO



BROUGHT TO YOU BY TOBY RACE PRODUCTS, THIS PATENT PENDING MACHINE ALONG WITH THE PATENT PENDING ACCU BUMP TECHNOLOGY WILL TAKE BUMP STEERING YOUR CAR FROM AN HOUR LONG JOB TO JUST MINUTES. NO MORE HASSLING WITH A PUMP JACK OR TRYING TO READ DIAL INDICATORS, THIS MACHINE JUST TELLS YOU IF IT IS BUMPING IN OR OUT AND BY HOW MUCH. WITH ACCURACY AND REPEATABILITY OF LESS THAN .001", BUMP STEERING YOUR CAR CAN BEEN DONE AT A PUSH OF A BUTTON. USES MILWAUKEE M18 STYLE BATTERY. (BATTERY AND CHARGER SOLD SEPARATELY)

(USE WITH WEHRS SETUP PLATES WM316-W5 OR WM316-5X5)

**TRP1000 BUMP STEER PRO \$2,795.00**



## DIGITAL LENGTH MEASURING TOOL

OUR DIGITAL LENGTH MEASURING TOOL IS A TRICK DIGITAL TAPE MEASURE. IT HAS A BUTTON TO HOLD THE DISTANCE FOR WHEN YOU ARE UNDER THE CAR AND CAN'T SEE THE SCREEN. TOOL GOES FROM 14-3/4" TO 24-1/2" EXTENDED.

**WM416 DIGITAL LENGTH MEASURING TOOL \$750.00**

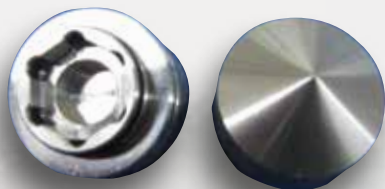

## BOLT CENTER FINDERS

WITH A TAPE MEASURE END TO HOOK THE TAPE ON, AND A POINTED END TO READ THE TAPE. THE FLAT END SWIVELS SO YOU NEVER HAVE TO TIME THE HEX HEAD. JUST SLAP THEM ON AND MEASURE. AVAILABLE FOR 1/2", 5/8", AND 3/4" BOLTS.

**SOLD IN SETS.**

<b>WM133500</b>	<b>1/2" BOLTS</b>	<b>\$29.00</b>
<b>WM133625</b>	<b>5/8" BOLTS</b>	<b>\$31.00</b>
<b>WM133750</b>	<b>3/4" BOLTS</b>	<b>\$33.00</b>



## RUBBER PICK

THIS SLICK TOOL INSPIRED BY SCOTT AND CYNDI STIFFLER IS USED TO REMOVE THE STRIPS OF RUBBER FROM YOUR TIRE AFTER YOU GROOVE IT. TIP IS REMOVABLE FOR LEFT OR RIGHT HAND USE.

**WM422 TIRE PICK \$20.00**

## HEIM CENTER FINDER BASE (PAIR)

THESE HEIM CENTER FINDER BASES FIT 1/2", 5/8", AND 3/4" HEIMS AND ARE RAISED UP FOR MEASURING PULL BARS WITH EASE. SOLD IN A PAIR.

**WM338 HEIM CENTER FINDER \$28.00**



## BALL JOINT REMOVER

A BETTER ALTERNATIVE TO THE PICKLE FORK. WITH THE NUT OFF THE BALL JOINT YOU WANT TO REMOVE, SIMPLY PLACE THE REMOVER BETWEEN BALL JOINT TIPS, APPLY PRESSURE, TAP THE SPINDLE, AND THE BALL JOINT POPS OUT.

<b>WM130-1</b>	<b>BALL JOINT REMOVER 3"-5"</b>	<b>\$28.50</b>
<b>WM130-2</b>	<b>BALL JOINT REMOVER 5"-7"</b>	<b>\$28.50</b>
<b>WM130-3</b>	<b>BALL JOINT REMOVER 7"-9"</b>	<b>\$28.50</b>
<b>WM130-S</b>	<b>BALL JOINT REMOVER SPEEDWAY SPINDLE</b>	<b>\$35.00</b>



## HEIM CENTER FINDERS

THESE UNIQUE HEIM CENTER FINDERS ARE DESIGNED TO ALLOW THE RACER TO SET UP SPARE ARMS ONCE THE CAR IS SET UP. THE SELF-ALIGNING CENTER FINDERS SLIP INTO YOUR HEIMS FOR EASY MEASURING. AVAILABLE FOR 1/2", 5/8", AND 3/4" HEIMS.

<b>WM28500</b>	<b>1/2" HEIM</b>	<b>\$25.30 / PAIR</b>
<b>WM28625</b>	<b>5/8" HEIM</b>	<b>\$24.75 / PAIR</b>
<b>WM28750</b>	<b>3/4" HEIM</b>	<b>\$27.25 / PAIR</b>





## GRAND NATIONAL HUB SOCKET

BILLET GRAND NATIONAL HUB SOCKET WITH 1/2" DRIVE.

WM265 GRAND NATIONAL SOCKET \$38.00



## WHEEL WELL COMPASS

WITH OUR JOEY CIECHANOWSKI INSPIRED WHEEL WELL COMPASS, SIMPLY REMOVE YOUR AXLE CAP AND MOUNT THE COMPASS SHAFT. SET THE MARKER TO THE DESIRED RADIUS YOU WANT AND MARK YOUR BODY WITH A CLEAN LINE.

WM295 WHEEL WELL COMPASS \$90.00

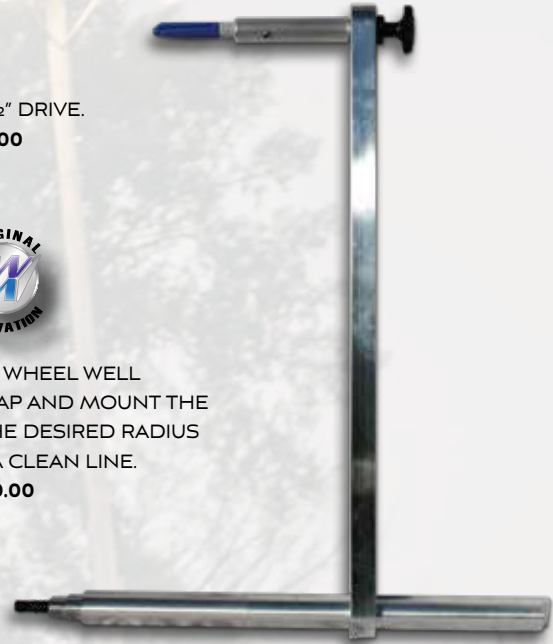

## FUEL BARREL SOCKET

AFTER 23 YEARS OF USING A CHANNEL LOCK TO OPEN BARRELS OF FUEL, WE'VE CREATED A TRICK BILLET SOCKET! THE SOCKET USES A 1" WRENCH AND IS A COOL TOOL.

WM233 FUEL BARREL SOCKET \$29.00



## STAGGER STICK

OUR DAN FREDRICKSON INSPIRED AUTO-CALCULATING STAGGER GAUGE IS A COOL TOOL! OUR PATENT PENDING STAGGER GAUGE ALLOWS YOU TO MEASURE STAGGER IN SECONDS. SIMPLY MEASURE ONE TIRE THEN HIT BUTTON TO HOLD THAT CIRCUMFERENCE, MEASURE THE SECOND TIRE AND THE STICK WILL DISPLAY THAT CIRCUMFERENCE AND THE STAGGER. THE ROLLER VERSION HAS ONE SOLID ROUND END AND ONE ROLLING END. THIS KEEPS THE STAGGER STICK FROM STICK TO HOT STICKY TIRES, AND HELPS YOU FIND THE TALLEST POINT IN THE TIRE. AVAILABLE FOR MIDGET & MICRO SPRINT SIZED TIRES.

WM36-R	STAGGER STICK W/ ROLLER END	\$950.00
WM36-M-R	STAGGER STICK W/ ROLLER END FOR MIDGET	\$950.00
WM36-MS-R	STAGGER STICK W/ ROLLER END FOR MICRO SPRINT	\$950.00

WM36	STAGGER STICK	\$950.00
WM36-M	STAGGER STICK FOR MIDGET	\$950.00
WM36-MS	STAGGER STICK FOR MICRO SPRINT	\$950.00



DAN FREDRICKSON #36





## ULTIMATE MUD SCRAPER

MACHINED FROM 1/2" HIGH STRENGTH PLASTIC SO IT WILL NOT BRAKE LIKE THOSE CHEAP ICE SCRAPERS. SUPER LONG REACH HANDLE AND WE MACHINED THE CHISEL ANGLE ON THE END.

**WM266SB 36" LONG HANDLE MUD SCRAPER \$55.00**  
**WM266SBS 15" SHORT HANDLE MUD SCRAPER \$50.00**



## WALL BRACKET FOR MUD SCRAPER

OUR MUD SCRAPER HANGER KEEPS YOUR MUD SCRAPER OFF THE GROUND AND EASY TO REACH WHEN YOU NEED IT.

**WM266WB WALL BRACKET FOR MUD SCRAPER \$15.00**



## HOLE SPACING MARKER

THIS IS OUR STEVE BACHMAN INSPIRED HOLE SPACING MARKER. TOOL MARKS HOLE SPACING 1"-6" WITH BOTH A HOLE AND A POINT. EDGE SPACING OF 1/4" AND 1/2". COMES WITH A 1"-4" MINI VERSION FOR HARD TO REACH AREAS.

**WM514 HOLE SPACING MARKER \$15.00**



## SPANNER WRENCH

USED ON THE ADJUSTING NUTS FOR THE FORD 9" GEAR SETUP.

**WM3 SPANNER WRENCH \$20.00**



## BALL JOINT WRENCH

OUR BALL JOINT WRENCH IS DESIGNED TO FIT BOTH THE UPPER SCREW-IN BALL JOINT AND THE LOWER SCREW-IN BALL JOINT. AN ALL-IN-ONE TOOL FOR YOUR FRONT SUSPENSION.

**WM260 BALL JOINT WRENCH \$40.00**



## UNIVERSAL AXLE PULLER

OUR TROY BRAND INSPIRED T-HANDLE STYLE AXLE PULLER REMOVES YOUR AXLE WITH EASE ACTING AS A SLIDE HAMMER FOR TIGHT OR BENT AXLES. FITS STANDARD AXLES WITH 3/8" FINE OR COARSE THREAD, OR GUN-DRILLED AXLES.

**WM22B BLACK AXLE PULLER \$32.00**  
**WM22P PURPLE AXLE PULLER \$32.00**



## SPINDLE NUT SOCKET

2 3/8" HEX 1/2" DRIVE SPINDLE NUT SOCKET.

**WM172 SPINDLE NUT SOCKET \$25.00**



## BEARING/SEAL INSTALL TOOL

THIS AUSTIN KUEHL INSPIRED TRICK TOOL NEEDS TO BE IN EVERY RACER'S TOOL BOX! THIS BILLET ALUMINUM INSTALL TOOL WILL WORK FOR TRANSMISSION SEALS, PINION SEALS, SUSPENSION CAGE BEARINGS, AND STANDARD SIZE WIDE 5 AND GRAND NATIONAL HUB SEALS.

**WM461 BEARING / SEAL INSTALL TOOL \$30.00**





## HOOD PIN LOCATOR



OUR STEVE CARLSON INSPIRED HOOD PIN LOCATOR IS A COOL TOOL! TOOL WRAPS AROUND THE HOOD AND HAS A LOWER PLATE THAT SLIPS OVER THE HOOD PIN AND AN UPPER PLATE THAT LOCATES THE CENTER OF THE HOOD PIN WITH A MARKER OR BY USING YOUR 3/16" DRILL TO SPOT THE CENTER. TOOL HAS LOCATIONS FOR BOTH 3/8" AND 1/2" HOOD PINS AND HAS A 4-1/2" REACH.

**WM66 HOOD PIN LOCATOR \$18.00**

## SHEET METAL MARKER TOOLS



### SHEET METAL CORNER RADIUS MARKER

OUR SHEET METAL CORNER RADIUS MARKER TOOL IS A QUICK WAY TO MARK YOUR SHEET METAL WHEN YOU WANT TO CUT A CLEAN RADIUS ON A CORNER. TOOL HAS 4 RADIUS OPTIONS WHICH ARE 1/4", 1/2", 3/4" AND 1" RADIUS MEASUREMENTS.

**WM451 SHEET METAL CORNER RADIUS MARKER \$8.00**



### SHEET METAL CORNER NOTCH MARKER

OUR SHEET METAL CORNER NOTCH MARKER TOOL IS A QUICK WAY TO MARK YOUR SHEET METAL WHEN YOU WANT TO CUT A CLEAN NOTCH ON A CORNER. TOOL HAS 4 NOTCH SIZE OPTIONS WHICH ARE 1/2", 3/4", 1" AND 1-1/2" SQUARE.

**WM453 SHEET METAL CORNER NOTCH MARKER \$8.00**



### SHEET METAL CORNER 45 DEGREE MARKER

OUR SHEET METAL CORNER 45 DEGREE MARKER TOOL IS A QUICK WAY TO MARK YOUR SHEET METAL WHEN YOU WANT TO CUT OR FOLD A 45 ON A CORNER. TOOL HAS 4 SIZE OPTIONS WHICH ARE 1/4", 1/2", 3/4" AND 1" MEASUREMENTS.

**WM454 SHEET METAL CORNER 45 DEG MARKER \$8.00**



### SHEET METAL MARKER SET OF 3

THIS IS OUR SHEET METAL MARKER SET OF ALL 3 MARKER TO SAVE YOU SOME MONEY. YOU WILL GET ONE OF THE NOTCH MARKERS ONE OF THE RADIUS MARKERS AND ONE OF THE 45 DEG MARKERS. THESE PARTS ARE PROUDLY MOLDED IN WISCONSIN USA!

**WM45134 SHEET METAL MARKER SET OF 3 \$20.00**



### SHEET METAL BEND LINE MARKER



OUR JOSH ANGST INSPIRED SHEET METAL BEND LINE MARKER WILL MARK A LINE AT 1/2", 3/4", 1", AND 1-1/4" FROM THE END OF YOUR SHEET.

**WM466 SHEET METAL BEND LINE MARKER \$15.00**

**JOSH ANGST #99**





## INTERIOR TIN TUBE NOTCHER

NOTCH YOUR TIN QUICK AND EASY WITH THIS COOL TOOL. AVAILABLE FOR 1", 1 1/4", 1 1/2" AND 1 3/4" TUBE. **SOLD INDIVIDUALLY.**

WM238100	1" NOTCHER	\$80.00
WM2381250	1 1/4" NOTCHER	\$83.00
WM238150	1 1/2" NOTCHER	\$87.00
WM2381750	1 3/4" NOTCHER	\$94.00

## SHRINKER TOOL

OUR DALE MCDOWELL INSPIRED SHRINK TOOL IS DESIGNED FOR AN AGGRESSIVE SHRINK ON A DOUBLE FOLD 90 DEGREE BEND. RATIO OF THE VISE GRIP MAKES EASY WORK OF THE DOUBLE FOLDS.

WM409 SHRINKER TOOL \$50.00



## BUMP STEER/TOW PLATE

THE ULTIMATE SETUP PLATE FOR TOW AND BUMP STEER. PLATE IS 12" X 23 1/2" AND IS 3/4" THICK MACHINED BILLET ALUMINUM. THIS PLATE WILL ALLOW YOU TO GET THE PROPER BUMP TRAVEL WHEN SETTING BUMP STEER AND WILL NOT FLEX LIKE THE 1/8" THICK PLATES. THESE PLATES ALSO WORK GREAT FOR CHECKING YOUR REAR END AT THE TRACK TO SEE IF IT IS BENT. WE MAKE THEM TO FIT THE WIDE 5 AND 5 X 5" BOLT PATTERNS. NOW COMES WITH TOW SLOTS AND OFFSET HUB MOUNTS FOR SETTING TOW ON STANDS.

WM316-5X5 SETUP PLATE FOR 5 X 5" PATTERN \$200.00/EA  
WM316-W5 SETUP PLATE FOR WIDE 5 PATTERN \$200.00/EA



GABE SOMMERS #15



## SETUP PLATE (SOLD INDIVIDUALLY)

OUR SETUP PLATE MAKES CHASSIS SETUP A DREAM, ALLOWING YOU TO SET THE CAR ON THE GROUND WITH ACCURATE STAGGER BUILT INTO THE PLATES. EACH PLATE IS 1" THICK BILLET ALUMINUM AND HAS 2 ROLLING FEET TO ALLOW THE CAR TO RELAX AT THE RIDE HEIGHT. PLATES DOUBLE AS YOUR BUMP STEER PLATE, TOW PLATE, AND HAVE A NOTCH TO CHECK WHEELBASE.

WM472-5X5 SETUP PLATE FOR 5X5 PATTERN \$350.00/EA  
WM472-W5 SETUP PLATE FOR WIDE 5 PATTERN \$350.00/EA



## HEAVY DUTY -20 AN WRENCH

JASON FEGER KEPT BREAKING HIS LIGHTWEIGHT ALUMINUM -20AN WRENCH SO WE STEPPED IT UP A NOTCH WITH THIS HEAVY DUTY WRENCH.

**WM277 HEAVY DUTY -20 AN WRENCH \$30.00**



## AN COMBO WRENCH

OUR AN COMBO WRENCH HAS -8 -10 -12 AND -16 MACHINED INTO ONE WRENCH TO SPEED UP YOUR BOLT CHECKS AND REDUCE THE UNDER THE HOOD TOOL CLUTTER WITH A SMALLER PILE OF WRENCHES.

**WM278 AN COMBO WRENCH \$40.00**



## THIN STEEL 12 POINT LINE WRENCHES

THESE THIN AN 12 POINT WRENCHES WILL HELP YOU GET INTO THOSE TIGHT AREAS WITH EASE. AVAILABLE IN -8,-10,-12,-16 AN SIZES.

<b>WM1698</b>	<b>-8AN 12 POINT WRENCH</b>	<b>\$14.50</b>
<b>WM16910</b>	<b>-10AN 12 POINT WRENCH</b>	<b>\$15.00</b>
<b>WM16912</b>	<b>-12AN 12 POINT WRENCH</b>	<b>\$15.50</b>
<b>WM16916</b>	<b>-16AN 12 POINT WRENCH</b>	<b>\$16.00</b>
<b>WM169-SET</b>	<b>SET OF ALL 4 WRENCHES</b>	<b>\$60.00</b>



## PANHARD BAR CLIMBER ADJUSTER WRENCH

A TEAM DEUCE NICKEL INSPIRED COOL TOOL FOR ADJUSTING YOUR PANHARD BAR WHEN THE STANDARD 1 1/8" WRENCH WON'T FIT BETWEEN THE BAR AND MOUNT. THIS TOOL ALLOWS FOR QUICK ADJUSTMENTS BECAUSE YOU DON'T HAVE TO LOOSEN THE BOLT SO MUCH TO GET THE THICK WRENCH IN TO ADJUST. ADJUSTER WRENCH IS NOT MEANT TO TIGHTEN OR LOOSEN THE BOLT.

**WM274 1 1/8" CLIMBER ADJUSTER WRENCH \$20.00**

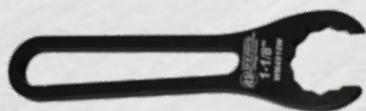

## 1-1/8" WRENCH FOR 1" JAM NUTS

SMALL 1-1/8" 12-POINT WRENCH FOR OUR 1" JAM NUTS.

**WM4910W 1-1/8" WRENCH FOR 1" JAM NUTS \$12.50**



## UNIVERSAL U-JOINT CAP KEEPER

THIS IS OUR STEVE BACHMAN INSPIRED U-JOINT CAP KEEPER. THIS REPLACES TAPING YOUR U-JOINTS TO MAKE SURE THE CAPS DON'T FALL OFF. NOW MOLDED TO REDUCE COST FOR OUR CUSTOMERS!

**WM14 UNIVERSAL U-JOINT CAP KEEPER \$15.00**





## FORD 9" GEAR HANDLE

CHANGING AND CARRYING YOUR 9" GEAR HAS NEVER BEEN SO EASY. HANDLE BOLTS TO PINION COVER GIVING YOU THE LEVERAGE AND CONTROL YOU'VE ALWAYS WANTED.

**WM127 GEAR HANDLE \$20.00**



## COIL OVER TOOL

THIS TOOL IS USED TO ADJUST YOUR COIL OVER NUT. IT HAS A LONG REPLACEABLE ROD FOR AN EASIER FIT.

**WM192 COIL OVER TOOL \$21.00**



## ENGINE & REAR END LIFT HANDLES

OUR RE-DESIGNED MACHINED ALUMINUM SURE-GRIP ENGINE LIFT HANDLES NOW DOUBLE AS REAR END LIFT HANDLES AS WELL. THIS MULTI USAGE TOOL ALLOWS YOU TO SIMPLY SCREW ONE END INTO THE ENGINE, OR FLIP IT OVER AND SCREW THE OTHER END INTO THE STUDS ON YOUR HUB.

**WM50 (SET OF 4) LIFT HANDLES \$55.00**



## REAR END DRAIN PAN

OUR REAR END DRAIN PAN IS WIDER TO CATCH ALL OF YOUR FLUID. THIS PAN HAS SPOTS FOR EACH GEAR TO DRAIN, A SLOT TO STAND THE REAR COVER UP TO DRAIN, AND HOLES FOR YOUR REAR COVER NUTS. IT EVEN HAS A PLACE FOR YOUR WRENCH AND A POUR SPOUT WITH A SHUT OFF VALVE.

**WM330 REAR END DRAIN PAN \$140.00**

## GEAR LUBE PUMPER

OUR GEAR CHANGER IS ONE SWEET PIECE. WHEN YOU NEED TO CHANGE GEARS THIS IS YOUR DRAIN PAN FOR THE LUBE, AS WELL AS A PUMP TO RE-INSTALL THE LUBE IN YOUR REAR END. TOTE IS MOLDED PLASTIC WITH A SLOSH PROOF LID. YOU CAN USE A DRILL (NOT INCLUDED) OR CRANK IT BY HAND. HEX AND HAND CRANK INCLUDED.

**WM190 GEAR LUBE PUMPER \$165.00**





## LEAD MOLD KIT

MOLDING LEAD MADE EASY! OUR CLAMP-ON LEAD MOLD KIT COMES WITH 1-1/4", 1-1/2", AND 1-3/4" RODS FOR VARIOUS TUBING SIZES. THE MOLD MAKES A 25-LB CLAMP-ON STYLE LEAD. EVERYTHING YOU NEED TO ADD WEIGHT TO YOUR RACE CAR!

**WM504 LEAD MOLD KIT \$195.00**



## BEARING TOOL

INSTALL/REMOVE YOUR CAGE BEARINGS WITH EASE WITH OUR BEARING TOOL! USE A HAMMER TO TAP THE HANDLE WHILE THE TOOL DOES THE WORK. COMES WITH HANDLE, PUNCH, AND RING.

**WM200-13 BEARING TOOL \$80.00**



## KNEEL PAD

NO NEED TO LET YOUR KNEES SUFFER AT THE SHOP AND AT THE TRACK. OUR KNEEL PAD HAS 1 1/2" THICK FOAM FOR EXTRA PROTECTION.

<b>WM480-SM</b>	<b>8" X 16" KNEEL PAD</b>	<b>\$25.00</b>
<b>WM480</b>	<b>16" X 24" KNEEL PAD</b>	<b>\$40.00</b>

**COLBY MANN #60**



## SMALL SUSPENSION MEASURING PLATE

OUR NEW SMALLER SUSPENSION MEASURING PLATE. UTILIZING OUR HEIM CENTER FINDER BASE DESIGN, WE HAVE MADE A STURDY 2-1/2" WIDE PLATE THAT IS MACHINED WITH THE LENGTH FOR QUICK REFERENCE. THE PLATE FITS 1/4", 5/16", 3/8", AND 1/2". COMES COMPLETE WITH BASES.

<b>WM339MP</b>	<b>SMALL SUSPENSION MEASURE PLATE</b>	<b>\$76.00</b>
<b>WM339</b>	<b>SMALL HEIM CENTER FINDER BASE</b>	<b>\$19.00</b>



## LOWER CONTROL ARM CHECKER

OUR FRED RYLAND INSPIRED LOWER CONTROL ARM CHECKER ALLOWS YOU TO TAKE AN ON THE CAR MEASUREMENT WHEN THE LOWER IS NEW. THIS HELPS AFTER A CRASH SO YOU CAN QUICKLY REFERENCE THAT NUMBER TO SEE IF THE CONTROL ARM IS BENT. CHECKER WORKS FOR STOCK AND FABRICATED CHEVELLE AND METRIC LOWERS, AND ALSO HAS HOLES TO CHECK CHEVELLE AND MONTE CARLO CENTER LINKS.

**WM477 LOWER CONTROL ARM CHECKER \$80.00**



## ADJUSTABLE SIPE SETTER

THIS IS OUR JASON SIVILS INSPIRED ADJUSTABLE SIPE SETTER! THIS TOOL ALLOWS YOU TO PRE-SET YOUR SIPER DEPTH FLAT OR AT AN ANGLE TO ADD STRENGTH TO THE TRAILING SIPE BLOCKS. INNER BLOCK HAS LINES 1/16" APART, OR YOU CAN USE A CALIPER TO SET DEPTH. THE INNER BLOCK CAN BE FLIPPED TO SET BLADE DEPTH ON NON-VAN ALSTINE TYPE SIPER HEADS AND ALL GROOVING BLADES.

**WM484 ADJUSTABLE SIPE SETTER \$40.00**



## SHAFT CHECKER

OUR SHAFT CHECKER CHECKS ALL KINDS OF SHAFTS FOR STRAIGHTNESS WITH THE SAME ROLLER DESIGN AS OUR AXLE CHECKER.

**WM494 SHAFT CHECKER \$35.00**



## AXLE CHECKER

THIS IS OUR RYAN UNZICKER INSPIRED AXLE CHECKER. SET YOUR AXLE ON AND ROLL TO CHECK STRAIGHTNESS. WE ALSO HAVE A SLOT ON THE BOTTOM TO MARK A STRAIGHT LINE ON NEW AXLES WITH A SHARPIE TO KEEP AN EYE ON AXLE TWIST.

**WM524 AXLE CHECKER \$75.00**





## RATCHETING BUMP STEER STICK

OUR BUMP STEER STICK IS A SIMPLE WAY TO MOVE YOUR SUSPENSION WHEN SETTING BUMP STEER. NO MORE FALLING OFF THE BOTTLE JACK!

**WM414-7-R-BSS RATCHETING BUMP STEER STICK \$205.00**



## SUSPENSION SET UP STICKS

OUR SUSPENSION SET UP STICKS ALLOW YOU TO SET YOUR SUSPENSION AT RIDE HEIGHT OR COMPRESSION HEIGHT TO SETUP YOUR FRONT SUSPENSION WITH OUR WM316-5X5 SETUP PLATES. THREADED ADJUSTMENT FROM 15" - 27" FOR PRECISE SETTING. **THESE ARE SOLD IN PAIRS.**

**WM394 SET UP STICKS \$85.00**



## BRAKE BLEEDING KIT

INSPIRED BY JAY SAUTER OUR BRAKE BLEEDING KIT MAKES BRAKE BLEEDING EASY. KIT UTILIZES A DEEP WELL SOCKET STYLE WRENCH SO YOUR TOOL WILL CLEAR THE CALIPER. THE KIT ALSO HAS A HOSE THROUGH THE SOCKET TO TRANSFER THE FLUID TO THE PLASTIC BOTTLE. KITS AVAILABLE FOR 1/4", 7/16", AND 10MM.

<b>WM501-250</b>	<b>1/4" BLEEDER</b>	<b>\$28.00</b>
<b>WM501-4375</b>	<b>7/16" BLEEDER</b>	<b>\$28.00</b>
<b>WM501-10</b>	<b>10MM BLEEDER</b>	<b>\$28.00</b>



## MEASURING PLATE BALL JOINT ADAPTER

OUR BALL JOINT ADAPTOR FOR OUR WM338 CENTER FINDERS OR THE WM338MP MEASURING PLATE FOR SETTING LOWER CONTROL ARM LENGTHS. ADAPTER MADE FOR 2" LARGE CHRYSLER.

**WM338BA MEASURING PLATE BALL JOINT ADAPTER \$19.50**



## SUSPENSION MEASURING PLATE

THIS IS OUR SUSPENSION COMPONENT MEASURING PLATE. UTILIZING OUR HEIM CENTER FINDER BASE DESIGN, WE HAVE MADE A STURDY 2-1/2" WIDE PLATE THAT IS MACHINED WITH THE LENGTH FOR QUICK REFERENCE. BASES ARE TALL ENOUGH TO SETUP A SPRING PULLBAR. THE PLATE FITS 1/2", 5/8", AND 3/4". **COMES COMPLETE WITH BASES.**

<b>WM338MP</b>	<b>MEASURING PLATE</b>	<b>\$100.00</b>
<b>WM338</b>	<b>HEIM CENTER FINDER (PAIR)</b>	<b>\$28.00</b>



## SPLASH GUARDS

THIS SPLASH GUARD IS A STEP UP FROM THE NORMAL FLAT PIECE OF TIN. OUR RADIUS SLOTS DIRECT THE OIL FROM THE PUSHROD DOWN INTO THE ROCKER BALLS AND VALVE SPRINGS WHERE IT BELONGS. AVAILABLE FOR 3/8" OR 7/16" STUDS. **COMPLETE WITH MOUNTING HARDWARE.**

<b>WM42375</b>	<b>SPLASH GUARD W/ 3/8" STUDS SET OF 2</b>	<b>\$75.00</b>
<b>WM424375</b>	<b>SPLASH GUARD W/ 7/16" STUDS SET OF 2</b>	<b>\$75.00</b>

## INSTANT TIMING KNOB

THIS INSTANT TIMING KNOB ALLOWS YOU TO CHANGE YOUR TIMING WITHOUT HAVING TO LOOSEN AND RE-TIGHTEN THE DISTRIBUTOR HOLD-DOWN CLAMP. IT IS GREAT FOR QUICK PIT STOP TUNING. PLUS, YOUR CREW CHIEF WILL BE ABLE TO AVOID THOSE NASTY HAND BURNS THAT HAPPEN WHILE ROTATING A DISTRIBUTOR ON A HOT RACING ENGINE. HOW DOES IT WORK? THE INSTANT TIMING KNOB PROTRUDES FROM THE SIDE OF THE DISTRIBUTOR. WHEN YOU NEED TO ADVANCE OR RETARD THE TIMING, SIMPLY TURN THE KNOB (1/2 REVOLUTION EQUALS 1 DEGREE OF TIMING, A FULL REVOLUTION EQUALS 2 DEGREES OF TIMING). IT'S SO ACCURATE THAT NO TIMING LIGHT IS NEEDED TO VERIFY IT!

<b>WM46</b>	<b>INSTANT TIMING KNOB</b>	<b>\$60.00</b>
-------------	----------------------------	----------------



## RADIATOR RESTRICTER

THE RESTRICTER GOES IN THE LOWER RADIATOR HOSE REPLACING THE THERMOSTAT RESTRICTOR TO KEEP THE WATER IN THE RADIATOR LONGER. THEREFORE, THE WATER IS COOLER WHEN IT REACHES THE ENGINE. MACHINED ALUMINUM AVAILABLE FOR THE ALUMINUM RACING RADIATORS OR STOCK RADIATORS.

<b>WM9</b>	<b>RADIATOR RESTRICTER</b>	<b>\$17.50</b>
------------	----------------------------	----------------

## INTAKE DIVIDER

DESIGNED TO HELP THE FLOW OF YOUR COOLING SYSTEM. THE DIVIDER PROTRUDES INTO THE INTAKE TO SEPARATE WATER FLOW FROM SIDE TO SIDE, SO THERE IS LESS INTERFERENCE AND BACK PRESSURE. WORKS WELL WITH OUR WM9 RESTRICTORS. WILL FIT CAST IRON OR ALUMINUM INTAKES.

<b>WM74</b>	<b>INTAKE DIVIDER</b>	<b>\$20.00</b>
-------------	-----------------------	----------------



## RESTRICTOR & DIVIDER COMBO

<b>WM749</b>	<b>\$35.00</b>
--------------	----------------



## THERMOSTAT RISER WITH PORTS

USE TO RUN THE REMOTE LINES TO THE REAR OF THE INTAKE TO PREVENT VAPOR POCKETS. THE RISER THICKNESS IS 1" AND COMES WITH EITHER 1/4" OR 3/8" NPT THREADS. ALSO, NOW AVAILABLE WITH EXTRA 1/8" NPT PORT FOR PRESSURE SENSOR.

WM39250	1/4" NPT THREAD	\$25.00
WM39375	3/8" NPT THREAD	\$25.00
WM39250125	1/4" NPT WITH 1/8" NPT	\$28.00
WM39375125	3/8" NPT WITH 1/8" NPT	\$28.00

## THERMOSTAT RISER WITH AN BUNG

THIS IS OUR THERMOSTAT RISER WITH THE AN BUNG WELDED TO IT FOR A CLEAN ONE PIECE OPTION WHEN RUNNING A BRAIDED LINE.

WM3925016	RISER WITH 1/4" PORTS & -16AN BUNG	\$50.00
WM3925020	RISER WITH 1/4" PORTS & -20AN BUNG	\$50.00
WM3937516	RISER WITH 3/8" PORTS & -16AN BUNG	\$50.00
WM3937520	RISER WITH 3/8" PORTS & -20AN BUNG	\$50.00



## LOG STYLE MANIFOLD SPARK PLUG WIRE KEEPERS

ATTACHING TO THE VALVE COVER, THESE KEEPERS HOLD THE PLUG WIRES AWAY FROM THE EXHAUST MANIFOLD SO THEY DON'T MELT.

WM188	(SET OF FOUR)	\$14.00
-------	---------------	---------



## CRANK TRIGGER GUARD

TIRED OF RUNNING THE RISK OF KNOCKING THE CRANK TRIGGER OFF OF YOUR POWER PLANT? KEVIN WEAVER HAS HELPED US FIND A TRICK ANSWER TO PUT YOUR WORRIES TO REST. THIS TRICK PIECE SCREWS ONTO YOUR CRANK TRIGGER MOUNT, ENCASING THE WIRING AND PROTECTING IT FROM THE RACE TRACK AND DEBRIS.

WM328	CRANK TRIGGER GUARD	\$15.00
-------	---------------------	---------



## PLUG WIRE KEEPERS

INSPIRED BY TOM THURK, NOW YOU CAN KEEP YOUR PLUG WIRES ROUTED NEATLY, CLOSE TO YOUR ENGINE BLOCK AND AWAY FROM THOSE HARMFUL HEADERS THAT WILL MELT THEM.

WM15	PLUG WIRE KEEPERS (SET OF TWO)	\$9.75
------	--------------------------------	--------





WM349

## MODULAR SB CHEVY ENGINE STAND

THIS IS OUR BOB TIMM DESIGNED MODULAR SMALL BLOCK CHEVY ENGINE STAND. ANY SIZE OIL PAN WILL CLEAR WITH THIS DESIGN, AND WHEN NOT IN USE IT DISASSEMBLES TO SAVE SPACE IN THE TRAILER. WE OFFER A SWIVEL WHEEL KIT THAT BOLTS TO THE RODS, WM349-WK (SOLD SEPARATELY).

<b>WM349</b>	<b>ENGINE STAND</b>	<b>\$395.00</b>
<b>WM349-WK</b>	<b>WHEEL KIT</b>	<b>\$115.00</b>



WM349-WK

## POWER STEERING PUMP BRACKET FOR HEAD

MOUNTS SWEET STYLE PUMPS TO SB CHEVY CYLINDER HEADS. COMES WITH HARDWARE.

<b>WM87</b>	<b>POWER STEERING PUMP BRACKET</b>	<b>\$35.00</b>
-------------	------------------------------------	----------------



DAVE CAIN #2C



## REMOTE BREATHER TANK

100% CNC MACHINED BREATHER TANK WITH NO WELDS. THIS TANK WILL WORK FOR REAR END OR ENGINE BREATHER TANK. COMES WITH CHASSIS MOUNT BRACKET. IT SCREWS APART IN THE MIDDLE FOR EASY CLEANING. SPECIFY LINE SIZE (-8,-10,-12,OR-16AN) AND BAR SIZE YOU WOULD LIKE THIS TO CLAMP TO (1", 1 1/4", 1 1/2", OR 1 3/4") ROUND TUBES ALL AVAILABLE.

<b>WM217-(AN SIZE)-(BAR SIZE)</b>	<b>REMOTE BREATHER TANK</b>	<b>\$160.00</b>
<b>WM217-(AN SIZE)</b>	<b>REMOTE BREATHER TANK FLAT MOUNT</b>	<b>\$150.00</b>
<b>WM217F</b>	<b>1" REPLACEMENT FILTER</b>	<b>\$25.00</b>



## THROTTLE SPRING MOUNT

THIS JIMMY MARS DESIGNED THROTTLE RETURN SPRING MOUNT BOLTS TO YOUR CYLINDER HEAD AND MOUNTS YOUR THROTTLE RETURN SPRING.

<b>WM528</b>	<b>THROTTLE RETURN SPRING MOUNT</b>	<b>\$30.00</b>
--------------	-------------------------------------	----------------

## DIP STICK FOR ENGINE/TRANSMISSION

CHECK OIL OR FLUID LEVELS IN YOUR ENGINE/TRANSMISSION WITH OUR NEW DIP STICKS! SIMPLE, YET EFFECTIVE WAY TO DO THE JOB. INSPIRED BY STEVE BACHMAN.

<b>WM714</b>	<b>CRATE MOTOR DIP STICK</b>	<b>\$4.00</b>
<b>WM714B</b>	<b>BLANK DIP STICK</b>	<b>\$4.00</b>
<b>WM714T</b>	<b>TRANSMISSION DIP STICK</b>	<b>\$4.00</b>

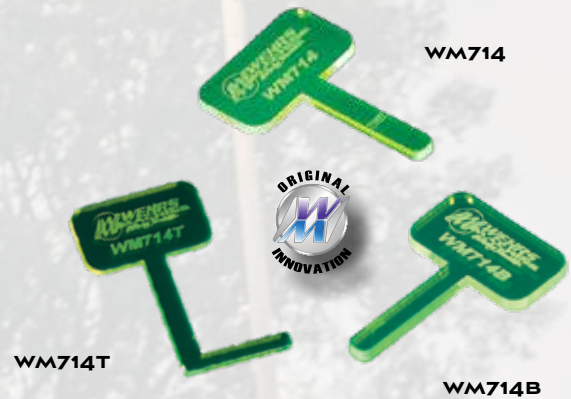

## BELLHOUSING DOWEL

1 1/2" LONG GUN DRILLED DOWELS. SOLD IN SETS OF TWO.

<b>WM51S</b>	<b>STEEL DOWELS</b>	<b>\$15.00</b>
--------------	---------------------	----------------

## WELD IN OIL FILL BUNG AND CAP

ALUMINUM WELD BUNG FOR VALVE COVER. PLASTIC STANT CAP WITH O-RING SEAL.

<b>WM255</b>	<b>WELD IN OIL BUNG HOLE AND CAP</b>	<b>\$27.00</b>
--------------	--------------------------------------	----------------



## ENGINE MOUNT SPACERS

LIGHTWEIGHT ENGINE SPACERS WITH 1/2" ID AND 1 1/2" OD. SOLD IN PAIRS.

<b>WM261250</b>	<b>ENGINE SPACER 1/4" THICK</b>	<b>\$12.00</b>
<b>WM261500</b>	<b>ENGINE SPACER 1/2" THICK</b>	<b>\$15.00</b>
<b>WM261750</b>	<b>ENGINE SPACER 3/4" THICK</b>	<b>\$16.00</b>
<b>WM261100</b>	<b>ENGINE SPACER 1" THICK</b>	<b>\$17.00</b>



## FUEL PUMP COVER

INSPIRED BY STEVE BACHMAN, THE FUEL PUMP COVER IS DESIGNED TO KEEP UNWANTED DIRT AND DUST OUT OF YOUR FUEL PUMP WHEN IT IS ON THE SHELF. WHETHER IT'S YOUR SPARE IN THE TRAILER OR YOUR PRIMARY IN THE OFFSEASON, KEEP IT IN PROPER WORKING CONDITION WITH OUR NEW FUEL PUMP COVER!

<b>WM4C</b>	<b>FUEL PUMP COVER</b>	<b>\$15.00</b>
-------------	------------------------	----------------



## FUEL PUMP PLATES & BLOCKOFFS

FITS SMALL BLOCK CHEVROLET.

<b>WM4</b>	<b>FUEL PUMP PLATE</b>	<b>\$8.00</b>
<b>WM4B</b>	<b>FUEL PUMP BLOCKOFF</b>	<b>\$8.00</b>



## 2" ANGLE BODY CARB SPACER

OUR NEW JIMMY MARS DESIGNED TRACTION TUNING CARB SPACER SYSTEM ALLOWS YOU TO REDUCE POWER BY CHANGING THE INSERT WHEN THE TRACK GETS SLICK. THIS IS OUR 2" TALL ANGLED MAIN BODY. SPACER IS ANGLED 4 DEGREES LEFT AND 4 DEGREES BACK. **INSERTS SOLD INDIVIDUALLY.** THIS BODY USES OUR WM301 INSERTS THAT ARE 1" TALL.

<b>WM302AB</b>	<b>2" TALL BORE ANGLE BODY CARB SPACER</b>	<b>\$225.00</b>
<b>WM302AB-SK</b>	<b>STUD KIT FOR WM302AB CARB SPACER</b>	<b>\$10.00</b>



**SAM MARS #28**



## TRACTION TUNING CARB SPACER SYSTEM

OUR JIMMY MARS DESIGNED TRACTION TUNING CARB SPACER SYSTEM ALLOWS YOU TO HAVE MAXIMUM POWER. THIS DESIGN OPTION REDUCES POWER BY CHANGING THE INSERT WHEN THE TRACK GETS SLICK. AVAILABLE IN A 1" OR 2" TALL VERSION. REDUCERS ARE AVAILABLE IN 1/4" WITH 4% REDUCTION, 1/8" WITH 7% REDUCTION AND 1" WITH 14% REDUCTION IN POWER.

<b>WM302B</b>	<b>SPACER SYSTEM MAIN BODY 2" TALL</b>	<b>\$120.00</b>
<b>WM302HC</b>	<b>HARD CASE FOR 1" AND 2" CARB INSERTS</b>	<b>\$75.00</b>
<b>WM302-0</b>	<b>OPEN INSERT</b>	<b>\$85.00</b>
<b>WM302-1.0</b>	<b>BORE REDUCTION INSERT 1" DIAMETER</b>	<b>\$85.00</b>
<b>WM302-1.125</b>	<b>BORE REDUCTION INSERT 1 1/8" DIAMETER</b>	<b>\$85.00</b>
<b>WM302-1.200</b>	<b>BORE REDUCTION INSERT 1.200" DIAMETER</b>	<b>\$85.00</b>
<b>WM302-1.250</b>	<b>BORE REDUCTION INSERT 1 1/4" DIAMETER</b>	<b>\$85.00</b>
<b>WM302-1.300</b>	<b>BORE REDUCTION INSERT 1.300" DIAMETER</b>	<b>\$85.00</b>
<b>WM302-1.350</b>	<b>BORE REDUCTION INSERT 1.350" DIAMETER</b>	<b>\$85.00</b>
<b>WM302-1.400</b>	<b>ORE REDUCTION INSERT 1.400" DIAMETER</b>	<b>\$85.00</b>
<b>WM302-1.450</b>	<b>BORE REDUCTION INSERT 1.450" DIAMETER</b>	<b>\$85.00</b>
<b>WM301B</b>	<b>SPACER SYSTEM MAIN BODY 1" TALL</b>	<b>\$86.00</b>
<b>WM301-0</b>	<b>OPEN INSERT</b>	<b>\$51.00</b>
<b>WM301-1.0</b>	<b>BORE REDUCTION INSERT 1" DIAMETER</b>	<b>\$51.00</b>
<b>WM301-1.125</b>	<b>BORE REDUCTION INSERT 1 1/8" DIAMETER</b>	<b>\$51.00</b>
<b>WM301-1.250</b>	<b>BORE REDUCTION INSERT 1 1/4" DIAMETER</b>	<b>\$51.00</b>
<b>WM301-1.450</b>	<b>BORE REDUCTION INSERT 1.450" DIAMETER</b>	<b>\$51.00</b>
<b>WM301SK</b>	<b>STUD KIT FOR WM301 CARB SPACERS</b>	<b>\$12.00</b>

**WM302HC**





## Q-JET ADAPTER

THESE ADAPT A 4412 HOLLEY 2BRL TO GM Q-JET INTAKE OVER THE TWO REAR HOLES. TAPERED FROM CARB DIAMETER TO INTAKE DIAMETER FOR SUPERIOR HP. ALSO AVAILABLE IN A STRAIGHT BORE FOR STREET STOCKS. ADAPTERS ARE 1" TALL.

WM10Q350	350-2BRL	\$75.00
WM10Q500	500-2BRL	\$75.00
WM10Q500SB	500-2BRL STRAIGHT BORE	\$70.00
WM10Q500800	500-2BRL CARB SPACER 0.8"	\$75.00



## TWO BARREL ADAPTER

ADAPTS A 4412 HOLLEY CARB TO A GM ROCHESTER 2BRL INTAKE. ADAPTERS ARE 1" TALL.

WM102BRL350	2BRL CARB SPACER	\$46.50
WM102BRL500	2BRL CARB SPACER	\$46.50

## CARB SLIDER

CARB ADAPTER FITS A 2BRL 500CFM HOLLEY TO A 4BRL HOLLEY PATTERN INTAKE. ADAPTERS AVAILABLE IN STRAIGHT BORE, FLARED, OVAL, AND ALSO AS A RESTRICTOR. SLIDERS ARE SLOTTED TO ALLOW FOR THE PERFECT PLACEMENT OF YOUR CARB.



WM206100R1250



WM206SB



WM206100



WM206OVALSB

WM206100	FLARED CARB SLIDER 1" TALL	\$125.00
WM206800	CARB SLIDER .800 THICK	\$125.00
WM206SB625	STRAIGHT BORE 5/8" TALL	\$80.00
WM206SB	CARB SLIDER STRAIGHT BORE 1" TALL	\$100.00
WM206OVALSB	STRAIGHT OVAL BORE 1" TALL	\$100.00
WM206100R1125	CARB SLIDER RESTRICTOR 1 1/8" BORE	\$125.00
WM206100R1250	CARB SLIDER RESTRICTOR 1 1/4" BORE	\$125.00
WM206-SK	STUD KIT FOR WM206 CARB SPACERS	\$5.00



### ONE PIECE CARB RESTRICTOR SPACER

RUNNING AN OPEN MOTOR AND WANT TO TAME IT DOWN IN SLICK CONDITIONS TO COMPETE WITH THE CRATE MOTOR? OUR ONE PIECE RESTRICTED CARB SPACER DOES JUST THAT. THIS IS THE IMCA LEGAL ONE PIECE OPTION AVAILABLE IN 1" OR 2" TALL.

WM10100R	CARB RESTRICTOR 1" I.D. X 1.0" TALL SPACER	\$110.00
WM101125R	CARB RESTRICTOR 1 1/8" I.D. X 1.0" TALL SPACER	\$110.00
WM101250R	CARB RESTRICTOR 1 1/4" I.D. X 1.0" TALL SPACER	\$110.00



### CARB FITTING

FITTING FOR HOLLEY CARBS WHEN YOU USE A 3/8" RUBBER LINE.

WM157 CARB FITTING \$12.00

### TWO INTO FOUR CARB ADAPTER

THESE ADAPT A 4412 HOLLEY 2BRL TO A 4BRL HOLLEY PATTERN INTAKE TOWARD THE FRONT OF THE INTAKE. FLARED AND SWIRLED FOR SUPERIOR HP.

WM10-100SB	STRAIGHT BORE 1" TALL	\$75.00
WM10-100	1" TALL	\$105.00



### 1" TALL FOUR BARREL SPACER

SPACER FITS 750 CARB AND IS 1" TALL, FLARED AND SWIRLED ON THE BOTTOM FOR GOOD MIXING OR STRAIGHT BORE.

WM10750	CARB SPACER	\$110.00
WM10750SB	STRAIGHT BORE SPACER	\$75.00



### GM 604 CRATE SPACER

WANT TO GET MORE BOTTOM END OUT OF YOUR CRATE MOTOR? HERE IS THE ANSWER TO THAT PROBLEM. OUR 604 CRATE SPACER IS 1/4" TALL AND IS FLARED INTO THE INTAKE, WHICH GIVES YOU MORE BOTTOM END POWER OFF THE CORNERS.

WM10604	GM 604 CRATE SPACER	\$150.00
---------	---------------------	----------





## ALUMINUM CARB BUSHINGS

THESE FIT A 1/4" HEIM TO YOUR CARBURETOR'S 1/2" HOLE.  
SOLD AS PAIR.

**WM122 CARB BUSHINGS \$5.00**

## CARB FEET

CARB FEET BOLT TO THE BASE OF YOUR CARB SO YOU CAN WORK ON THE CARB WITHOUT THE THROTTLE ASSEMBLY IN THE WAY.

**WM47 (SET OF 4) CARB FEET \$45.00**



## RAISED CARB COVER



OUR KEITH FOSS INSPIRED RAISED CARB COVER WITH A RUBBER O-RING SEAL KEEPS THE WATER OUT WHEN YOU WASH AND SAVES A LITTLE TIME THREADING THE NUT ON WITH THE TALLER DESIGN. AVAILABLE IN OUR BLACK PLATED VERSION.

**WM95 RAISED CARB COVER \$40.00**

**WM95-BLK BLACK RAISED CARB COVER \$47.00**



## ROCHESTER CARB HAT



THIS IS OUR STEVE REYNOLDS INSPIRED CARB HAT FOR A ROCHESTER 2 BARREL.

**WM155 ROCHESTER CARB HAT \$30.00**

## AIR CLEANER NUT

FORGET YOUR WRENCH ON THE WAY TO TECH? NO WORRIES, WITH ONE OF OUR NUTS THERE IS NO WRENCH REQUIRED. EASY TO TURN GRIP RADIUS DESIGN WITH AN O-RING SEAL. ALSO COMES IN OUR 3" LONG 1/4" OR 5/16" AIR CLEANER NUT, INSPIRED BY TODD SHUTE. THIS SAVES TIME FROM HAVING TO THREAD A SHORT AIR CLEANER NUT ON WHEN A CARB HAT IS INSTALLED.

**WM273125 AIR CLEANER NUT 5/16" \$15.00**

**WM273125-L 3" LONG 5/16" AIR CLEANER NUT \$22.50**

**WM27250 AIR CLEANER NUT 1/4" \$15.00**

**WM27250-L 3" LONG 1/4"-20 AIR CLEANER NUT \$22.50**



**BRAD MUELLER #89**



## TRANNNY PLUG

SICK AND TIRED OF RAGS AROUND YOUR TAIL SHAFT? HERE IS YOUR ANSWER! THE PLUGS GO INTO THE TRANSMISSION DURING REMOVAL AND STORAGE; KEEPING THE LUBRICANTS IN AND DIRT PARTICLES OUT. PLUGS FIT A VARIETY OF TRANNIES. THE SMALL ONE IS 1.180 I.D. AND 1.500 O.D. AND THE LARGE ONE IS 1.375 I.D. AND 1.890 O.D. MACHINED ALUMINUM FOR A LIFETIME OF USE. OUR TRANNY PLUGS NOW COME WITH A SET SCREW, SO YOU HAVE THE ABILITY TO TURN THE SHAFT OF THE TRANSMISSION WHILE INSTALLING THE ENGINE.

**WM26S SMALL PLUG \$14.50**

**WM26B BIG PLUG \$15.50**



## TRANSMISSION LINKAGE SWIVEL

OUR RE-DESIGNED SWIVEL ELIMINATES THE CONNECTION OF THE HEIM AT THE TRANSMISSION FOR A CLEAN AND BIND FREE LINKAGE.

**WM237 TRANSMISSION LINKAGE SWIVEL \$40.00**



## TRANSMISSION & REAR END BREATHER FITTING

ADAPTS 1/2" ID BREATHER TO -4AN LINE. SOLD WITH OR WITHOUT BREATHER.

**WM128 W/O BREATHER \$21.00**

**WM128B W/BREATHER \$30.00**

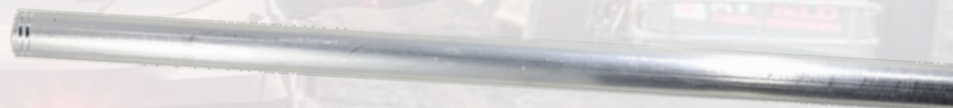

## SHIFTER TUBES

OUR SHIFTER TUBES ARE ALUMINUM AND COME WITH 3/8-24 LH AND RH THREADS.

**WM8510 10" LONG SHIFTER TUBE \$10.50**

**WM8516 16" LONG SHIFTER TUBE \$11.00**

**WM8520 20" LONG SHIFTER TUBE \$11.50**

**WM8533 33" LONG SHIFTER TUBE \$15.50**

**WM8536 36" LONG SHIFTER TUBE \$15.50**

## BRADY GERDES #2X



## SHIFTER ARMS

SHIFTER ARMS COME WITH A 3/8" THREAD TO ELIMINATE THE NEED FOR A NUT.

**WM8 SHIFTER ARM \$10.00**





WM84



WM84L



WM84S

### TWO LEVER SHIFTER

SHIFTER COMES COMPLETE WITH 20" TUBES AND HEIMS. AVAILABLE IN TWO LEVER WITH OR WITHOUT LOCK AND ALSO A SINGLE LEVER.

WM84	W/O LOCK	\$80.00
WM84L	LOCKING	\$86.00
WM84S	SINGLE LEVER	\$65.00

CAYDEN CARTER #10C



WM84-SC



WM84L-SC

### TWO LEVER SHIFTER FOR STOCK CAR

THIS IS OUR TWO-LEVER SHIFTER KITS MEANT FOR STOCK CARS. AVAILABLE WITH OR WITHOUT LOCK. COMES COMPLETE WITH (1) 33" TUBE, (1) 36" TUBE AND THE HEIMS.

WM84-SC	2-LEVER SHIFTER FOR STOCK CAR	\$80.00
WM84L-SC	2-LEVER LOCKING SHIFTER FOR STOCK CAR	\$86.00

## SHIFTER KNOB AND HANDLES

SUPER LIGHT KNOB COMES WITH  $\frac{3}{8}$ " THREADS. THE SETBACK HANDLE (WM79) HAS A 4" SETBACK AND IS 7 $\frac{1}{2}$ " TALL. THE STRAIGHT HANDLE (WM179) IS 5 $\frac{1}{2}$ " TALL. SOLD AS INDIVIDUAL PARTS OR AS A COMBO, TO SAVE YOU SOME GREENBACKS.

WM29	SHIFT KNOB	\$25.00
WM79	SETBACK HANDLE	\$42.00
WM179	STRAIGHT HANDLE	\$36.50
WM2979	KNOB & SETBACK HANDLE	\$60.00
WM29179	KNOB & STRAIGHT HANDLE	\$54.00



## SHIFTER SETBACK MOUNT

CAN'T REACH THE SHIFTER? THIS SHOULD HELP. MOUNT IS SETBACK THE STANDARD 4" AND IS ALSO DRILLED FOR A 6" SETBACK. ALSO, FITS T-10 TRANNIES.

WM146	SHIFTER MOUNT	\$50.00
-------	---------------	---------



PAYCE HERRERA #711



## TRANNNY CADDY

STORE OR TRANSPORT YOUR SPARE TRANSMISSION WHEN NOT IN USE. FITS GM BOLT PATTERN TRANSMISSIONS.

WM6	TRANNNY CADDY	\$60.00
-----	---------------	---------



## PISTOL GRIP SHIFT HANDLES

OUR PISTOL GRIP STYLE SHIFT HANDLES GIVE YOU AN EXCELLENT GRIP FOR EASY SHIFTING. YOU DON'T HAVE TO WORRY ABOUT YOUR SHIFTER BALL FALLING OFF! AVAILABLE IN 9" LONG STRAIGHT AND 4" SETBACK 13" LONG.

WM246	PISTOL GRIP SHIFT HANDLE STRAIGHT	\$50.00
WM247	PISTOL GRIP SHIFT HANDLE SETBACK	\$55.00

## TANK/BOTTLE MOUNT

NO MORE HOSE CLAMPS! HERE IS LIGHTWEIGHT ALUMINUM CLAMPS TO SECURE YOUR TANK OR BOTTLE. AVAILABLE FOR 3", 3-1/4", 3-1/2", 4", 4-1/4", 4-3/8", & 5-1/4" DIAMETERS. AVAILABLE WITH 1", 1-1/4", 1-3/8", 1-1/2", 1-5/8", 1-3/4", & 2" ACCESSORY CLAMPS FOR ROLL CAGE. **SOLD IN PAIRS.**



## FLAT MOUNT

WM140300	3" DIAMETER MOUNT	\$65.00
WM1403250	3 1/4" DIAMETER MOUNT	\$65.00
WM1403500	3 1/2" DIAMETER MOUNT	\$65.00
WM140400	4" DIAMETER MOUNT	\$65.00
WM1404250	4 1/4" DIAMETER FLAT MOUNT	\$65.00
WM1404375	4 3/8" DIAMETER MOUNT	\$65.00
WM1405250	5 1/4" DIAMETER MOUNT	\$65.00

## TUBE MOUNT

WM140300T	(TUBE SIZE) 3" DIAMETER	\$90.00
WM1403250T	(TUBE SIZE) 3 1/4" DIAMETER	\$90.00
WM1403500T	(TUBE SIZE) 3 1/2" DIAMETER	\$90.00
WM1403500T1375	3 1/2" DIAMETER FOR 1 3/8" TUBE	\$90.00
WM140400T	(TUBE SIZE) 4" DIAMETER	\$90.00
WM1404250T	(TUBE SIZE) 4 1/4" DIAMETER	\$90.00
WM1404250T1375	4 1/4" DIAMETER FOR 1 3/8" TUBE	\$90.00
WM1404375T	(TUBE SIZE) 4 3/8" DIAMETER	\$90.00
WM1404375T1375	4 3/8" DIAMETER FOR 1 3/8" TUBE	\$90.00
WM1405250T	(TUBE SIZE) 5 1/4" DIAMETER	\$90.00

## RESERVOIR MOUNTS

WE HAVE BROUGHT BACK OUR SHOCK RESERVOIR MOUNTS. RESERVOIR CLAMP COMES WITH QUICK KNOB AND ACCESSORY CLAMP. OUR MOUNT SWIVELS 360 DEGREES FOR EASY POSITIONING.

### PENSKE & INTEGRA RES MOUNTS

WM138100	1" BAR	\$40.00
WM1381250	1-1/4" BAR	\$40.00
WM1381375	1-3/8" BAR	\$40.00
WM1381500	1-1/2" BAR	\$40.00
WM1381625	1-5/8" BAR	\$40.00
WM1381750	1-3/4" BAR	\$40.00
WM138200	2" BAR	\$45.00

### JRI & OHLINS RES MOUNTS

WM141100	1" BAR	\$40.00
WM1411250	1-1/4" BAR	\$40.00
WM1411500	1-1/2" BAR	\$40.00
WM1411625	1-5/8" BAR	\$40.00
WM1411750	1-3/4" BAR	\$40.00



TYLER PETERSON #1TPO

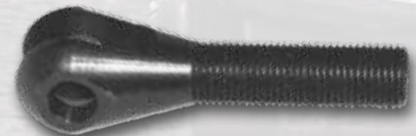

## FEMALE STEEL CLEVIS

STEEL FEMALE CLEVIS IN 1/2"-13 COURSE RH THREAD. SLOT IS 3/8" AND THE THROUGH HOLE IS 3/8". USE ON THE SIXTH COIL CHAIN OR LIMIT CHAINS ON A THREADED ROD OR ANY OTHER APPLICATION YOU CAN DREAM UP.

WM257C STEEL CLEVIS FEMALE \$18.00

## MALE STEEL CLEVIS

MALE CLEVIS WITH 1/2"-20 LEFT HAND THREAD WITH 3/8" SLOT AND BOLT HOLE.

WM214C STEEL MALE CLEVIS \$15.00



## SUSPENSION TUBE JAM NUT

OUR JOE DOCEKAL INSPIRED JAM NUT MOVES THE HEX OUTSIDE THE PLATES ON THE SUSPENSION CAGE AND CHASSIS PLATES SO YOU CAN EASILY GET A WRENCH ON TO ADJUST LENGTH. AVAILABLE IN RH & LH 5/8" THREAD. JAM NUT WORKS ON SUSPENSION TUBES 1" OD OR SMALLER.

<b>WM450L</b>	<b>SUSPENSION TUBE JAM NUT 5/8" LH</b>	<b>\$17.00</b>
<b>WM450R</b>	<b>SUSPENSION TUBE JAM NUT 5/8" RH</b>	<b>\$17.00</b>
<b>WM450W</b>	<b>STUBBY 1-1/4" WRENCH</b>	<b>\$10.00</b>



## TUBE WRENCH CLAMP FOR 5/8" TUBE

INSPIRED BY BILLY STEINBERG, THE TUBE WRENCH CLAMP MAKES ADJUSTMENTS EASY! GRAB YOUR 1-1/4" WRENCH AND TURN THE TUBE CLAMP TO ADJUST YOUR SUSPENSION TUBES. DESIGNED FOR USE WITH OUR WM450 SUSPENSION TUBE JAM NUTS OR TUBES WITHOUT MACHINED ENDS. SOLD SEPERATELY IS OUR WM450W STUBBY 1-1/4" WRENCH.

<b>WM83</b>	<b>TUBE WRENCH CLAMP FOR 5/8" TUBE</b>	<b>\$16.00</b>
-------------	--	----------------



## NO-CUTS

AVOID THOSE NASTY KNUCKLE CUTS WITH THESE SOFT REUSABLE VINYL COVERS FOR THE END OF YOUR HOSE CLAMPS.

<b>WM126</b>	<b>NO CUTS (PACK OF 10)</b>	<b>\$4.00</b>
--------------	-----------------------------	---------------



## RICOCHET SHOCK GUARD

WE HAVE TEAMED UP WITH RICOCHET SHOCK GUARDS TO MAKE ONE TRICK PIECE. THE GUARD NOW BOLTS TO OUR BILLET ALUMINUM BASE FOR UNMATCHED STRENGTH AND EASY REPLACEMENT. THE BASE IS STILL JAMMED BETWEEN THE SHAFT HEIM AND JAM NUT ON SHOCK. THESE GUARDS WORK WITH 7" - 9" SHOCKS AND ARE IMCA APPROVED FOR MODIFIEDS AND NORTHERN SPORT MODS.

RICOCHET PATENT #9,657,801

<b>RRC1300B-500</b>	<b>RICOCHET SHOCK GUARD 1/2" HOLE</b>	<b>\$30.00</b>
<b>RRC1300B-625</b>	<b>RICOCHET SHOCK GUARD 5/8" HOLE</b>	<b>\$30.00</b>
<b>RRC1300B-INT</b>	<b>RICOCHET SHOCK GUARD FOR INTEGRA SHOCKS</b>	<b>\$30.00</b>
<b>RRC1301-500</b>	<b>BASE FOR SHOCK GUARD 1/2" HOLE</b>	<b>\$16.00</b>
<b>RRC1301-625</b>	<b>BASE FOR RICOCHET 5/8" HOLE</b>	<b>\$16.00</b>
<b>RRC1301-INT</b>	<b>BASE FOR RICOCHET INTEGRA</b>	<b>\$16.00</b>
<b>RRC1302</b>	<b>REPLACEMENT GUARD FOR RICOCHET</b>	<b>\$15.00</b>





## FUEL CELL BREATHER FOR -6AN & -8AN

SMALL BREATHER FOR YOUR FUEL CELL OR REAR END. NO NEED FOR LINE, ATTACHES RIGHT TO THE CELL AND HAS BUILT IN ANTI-SLOSH.

WM253-6	FUEL CELL BREATHER FOR -6AN	\$30.00
WM253-8	FUEL CELL BREATHER FOR -8AN	\$30.00
WM253F	1/2" ID FILTER FOR WM253	\$20.00

CADE DILLARD #97



## -6AN & -8AN MALE BREATHERS

OUR MALE BREATHERS FOR -6AN & -8AN SCREW INTO YOUR BREATHER LINE FROM YOUR REAR END OR FUEL CELL. **WE USE A FILTER MADE IN THE USA!**

WM128-6	MALE -6AN BREATHER FITTING W/ FILTER	\$30.00
WM128-8	MALE -8AN BREATHER FITTING W/ FILTER	\$30.00
WM253F	1/2" ID FILTER FOR WM128	\$20.00

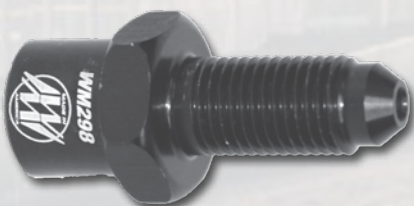

## BULKHEAD FITTING -4AN TO 1/8" NPT

FITTING WITH -4 AN MALE BULK HEAD STYLE AND 1/8" NPT FEMALE ON THE OTHER END.

WM298	BULKHEAD FITTING -4AN TO 1/8" NPT	\$8.00
-------	-----------------------------------	--------



## WHEEL COVER CONVERSION NUT AND BOLT KITS

WHEEL COVER CONVERSION NUT & BOLT KIT TO CONVERT DZUS TO 1/4"-20 OR 5/16"-18 THREAD. EVERYTHING INCLUDED IN THIS PICTURE FOR ONE KIT. SOLD INDIVIDUALLY.

WM377A	ALUMINUM KIT 1/4"-20 THREAD	\$6.00
WM377A-312	ALUMINUM KIT 5/16"-18 THREAD	\$6.00
WM377S	STEEL KIT 1/4"-20 THREAD	\$7.00
WM377S-312	STEEL KIT 5/16"-18 THREAD	\$7.00



## SHOCK SEAL SAVER

THIS IS A RYAN ROSENOW INSPIRED ALUMINUM WASHER TO ELIMINATE SEAL DAMAGE WHEN YOU BOTTOM OUT A SHOCK. IT HAS A COUNTER BORE TO FIT OVER THE JAM NUT ON THE ROD END SIDE OF THE SHOCK.

WM365	SHOCK SEAL SAVER	\$9.00
-------	------------------	--------



## STAINLESS STEEL BOLT FOR WHEEL COVERS

STAINLESS STEEL BOLT FOR WHEEL COVERS. COMES WITH PLASTIC WASHER TO KEEP BOLT WITH COVER. BOLTS COME IN 1/4"-20 OR 5/16"-18 THREAD AND ARE 3/4" LONG 7/16" HEX HEAD! SOLD IN SINGLES!

WM377250B	1/4" STAINLESS BOLT	\$6.00
WM377312B	5/16" STAINLESS BOLT	\$6.00



## RACECEIVER MOUNTS

OUR TRICK RACECEIVER MOUNTS ALLOW YOU TO SECURELY MOUNT YOUR RACECEIVER WHEREVER YOU WANT IN YOUR RACE CAR. AVAILABLE IN TUBE MOUNT OR FLAT MOUNT FOR BOTH THE FUSION AND ELEMENT RACECEIVERS.

FUSION RACECEIVER MOUNTS		
WM429F	1-3/4" TUBE MOUNT	\$30.00
WM429F625	5/8" TUBE MOUNT	\$30.00
WM429F875	7/8" TUBE MOUNT	\$30.00
WM429FF	FLAT MOUNT	\$30.00
WM429F750	MOUNT 3/4" TUBE	\$30.00

ELEMENT RACECEIVER MOUNTS		
WM429E	1-3/4" TUBE MOUNT	\$30.00
WM429E625	5/8" TUBE MOUNT	\$30.00
WM429E875	7/8" TUBE MOUNT	\$30.00
WM429EF	FLAT MOUNT	\$30.00

RE SWITCH MOUNTS		
WM429RE	MOUNT FOR 1-3/4" TUBE	\$30.00
WM429REF	SWITCH FLAT MOUNT	\$30.00

RE RECEIVER PRO		
WM429REPF	FLAT MOUNT	\$30.00

NITRO BEE MOUNTS		
WM429NBF	FLAT MOUNT	\$30.00



WM455W

## BUMP STOP FINE TUNER

TRAVIS SAUTER DESIGNED BUMP STOP HEIGHT ADJUSTER. ADJUST YOUR BUMP STOPS TO THE THOUSANDTHS OF AN INCH! FINE TUNERS AVAILABLE TO FIT SHOCK SHAFT DIAMETERS OF 1/2", 14MM, AND 5/8".

WM455-14MM	BUMP STOP FINE TUNER SLEEVE 14MM ID	\$25.00
WM455-500	BUMP STOP FINE TUNER SLEEVE 1/2" ID	\$25.00
WM455-625	BUMP STOP FINE TUNER SLEEVE 5/8" ID	\$25.00
WM455W	FINE TUNER WRENCH FOR INNER SLEEVE	\$12.00

## CARBON FIBER BUMP PACKERS

OUR BUTCH VANDOORN INSPIRED CARBON FIBER PACKERS WILL OUTLAST THE METAL PACKERS ON THE MARKET. AVAILABLE IN 1/32" & 1/16".

WM456-625-032	CARBON PACKER 1/32"	\$7.00
WM456-625-062	CARBON PACKER 1/16"	\$8.50





## WIDE 5 DUST COVERS

ALUMINUM COVERS BACK RELIEVED FOR THE SPINDLE SNOOT. WE MAKE 3 DESIGNS TO FIT THE 8-HOLE, 5 HOLE, AND SNAP-IN STYLE FRONT HUBS.

WM21	8 HOLE	\$12.50
WM21S55	STARLITE 5 HOLE	\$12.50
WM166	SNAP-IN W5 COVER	\$29.00
CUSTOM ENGRAVED SET		\$60.00

## DUST COVER BOLTS

7/16" X 3/4" ALUMINUM BOLTS TO USE WITH YOUR LIGHTWEIGHT DUST COVERS.

WM21B	\$6.50
-------	--------



## GRAND NATIONAL HUB DUST CAP

BILLET DUST CAPS ARE A 1/4" THICK FOR SUPERIOR STRENGTH. MANUFACTURED WITH A SQUARE O-RING SO IT STAYS PUT DURING INSTALLATION

WM248	HUB DUST CAP	\$15.00
-------	--------------	---------

## 9" FORD PUMPKIN COVER

FOR USE WHEN THE GEAR IS OUT OF THE REAR END TO KEEP IT CLEAN.

WM12	FORD 9" PUMPKIN COVER	\$36.00
------	-----------------------	---------



## ADJUSTABLE THROTTLE PEDAL STOP

STOP MOUNTS TO THE OUTSIDE OF THE FIREWALL FOR EASY INSTALLATION AND ADJUSTMENT. IT HAS 3/4" FINE THREADS AND IS 4" LONG.

WM254	ADJUSTABLE THROTTLE PEDAL STOP	\$30.00
-------	--------------------------------	---------

## ADJUSTABLE THROTTLE PEDAL

OUR NON-SLIP ALUMINUM PEDALS WILL SUPPLY COMFORT TO ANY LEAD FOOT. THE FOOT PEDAL AND UPRIGHT SLIDE ON A SPLINED SHAFT FOR FINE TUNING. WHEN ADJUSTED AND TIGHTENED THEY WILL NOT SLIP. THE DELRIN TOE ROLLERS AND BRONZE BUSHING DESIGN ALLOW FOR SILKY SMOOTH ACCELERATION. OUR PEDALS ARE AVAILABLE FOR STRAIGHT OR ANGLED FIREWALLS.

WM110	STRAIGHT MOUNT PEDAL	\$130.00
WM111	18 DEGREE ANGLED MOUNT PEDAL	\$130.00





## WELD-IN SHOCK MOUNT TUBE

WELD IN SHOCK MOUNT TUBE THAT CONTAINS THE HEX HEAD SO YOU ONLY NEED ONE WRENCH WHEN CHANGING SHOCKS.

**WM184 SINGLE WRENCH SHOCK TUBE \$9.00**

## LUG NUT PLATES (SET OF 4)

INSPIRED BY RICKY THORNTON JR., OUR ALUMINUM LUG NUT PLATES RIVET TO YOUR BODY OR PIT CART TO KEEP YOUR NUTS WHERE YOU CAN FIND THEM. FOR 5/8" COARSE LUG NUTS.

**WM20 LUG NUT PLATES (SET OF 4) \$50.00**

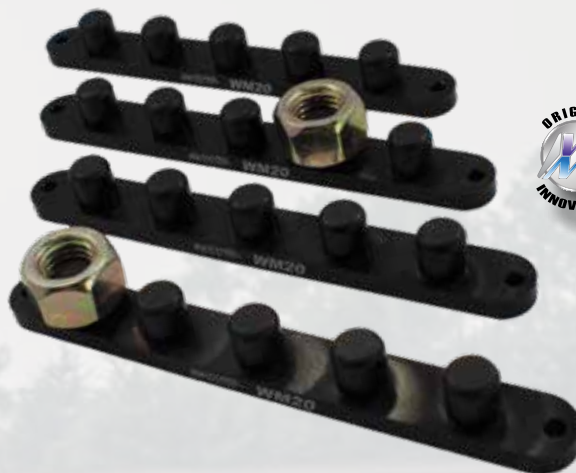

## WELD-ON HEX FOR EXISTING 1/2" TUBES

ADD THIS HEX PIECE TO YOUR EXISTING CARS SHOCK MOUNT BY WELDING IT ON.

**WM185 WELD ON HEX \$6.00**



## WINDOW NET MOUNT KIT

INSPIRED BY MIKE FEGERS, THE NEW WINDOW NET MOUNT KIT IS AN EASIER WAY TO MOUNT YOUR WINDOW NET! ATTACH THE CLAMPS TO YOUR CAGE BAR AND UTILIZE THE SWIVEL FUNCTION TO POSITION THE WINDOW NET WHEREVER NECESSARY. SOLD AS A PAIR.

**WM711500 WINDOW NET MOUNT KIT FOR 1 1/2" ROUND \$74.00**  
**WM711750 WINDOW NET MOUNT KIT FOR 1 3/4" ROUND \$74.00**



## BILLET QUICK CHANGE NUTS

BILLET ONE PIECE QUICK CHANGE NUTS PRE-DRILLED FOR OUR QUICK LOCK KIT OR SAFETY WIRE. SOLD INDIVIDUALLY.

**WM170N QC NUT \$4.00**



## QUICK CHANGE SPEED LOCKS

NO MORE SAFETY WIRE! CHANGE GEARS IN A FLASH! KIT COMES WITH 2 COVER NUTS, 2 LOCKS, AND 2 CLIPS.

**WM170AK Q/C ALUMINUM KIT \$29.00**

## UNIVERSAL STEERING MOUNTS

INSPIRED BY JOHNNY SPAW, OUR HINGE DESIGN STEERING MOUNTS ALLOW FOR MAXIMUM ADJUSTABILITY. NO MORE HEIM BINDING. WITH THE MANY DASH BAR HEIGHTS AND COCKPIT LENGTHS, IT'S HARD TO PLEASE EVERYONE - BUT WE THINK THIS SHOULD DO IT! STANDARD NON-COLLAPSIBLE MOUNTS ALSO HAVE BUILT-IN STEERING ALIGNMENT SO WHEN YOU SET YOUR TOE OR PUT THE WHEEL ON TO GO, YOU KNOW THE WHEELS ARE STRAIGHT. AVAILABLE IN THREE LENGTHS: 6 $\frac{3}{4}$ ", 9 $\frac{1}{2}$ ", 16" AND 1 $\frac{1}{2}$ ", OR 1 $\frac{3}{4}$ " DASH BARS. PART NUMBERS WITH A C ARE FOR THE 1 $\frac{1}{2}$ " TUBE STYLE COLLAPSIBLE COLUMNS AND THE PART NUMBERS WITH C750 ON THE END ARE FOR THE COLLAPSIBLE STYLE WITH THE  $\frac{3}{4}$ "-16 THREAD HEIM STYLE.



WM23412112	4 $\frac{1}{2}$ " LONG 1 $\frac{1}{2}$ " BAR STANDARD $\frac{3}{4}$ " SHAFT STYLE	\$70.00
WM23412112C750	4 $\frac{1}{2}$ " LONG 1 $\frac{1}{2}$ " BAR THREAD COLLAPSIBLE	\$70.00
WM234150C750	4" LONG 1 $\frac{1}{2}$ " BAR THREAD COLLAPSIBLE	\$70.00
WM23634112	6 $\frac{3}{4}$ " LONG 1 $\frac{1}{2}$ " BAR STANDARD $\frac{3}{4}$ " SHAFT STYLE	\$75.00
WM23634112C	6 $\frac{3}{4}$ " LONG 1 $\frac{1}{2}$ " BAR 1 $\frac{1}{2}$ " TUBE STYLE COLLAPSIBLE	\$75.00
WM23634112C750	6 $\frac{3}{4}$ " LONG 1 $\frac{1}{2}$ " BAR $\frac{3}{4}$ "-16 HEIM STYLE COLLAPSIBLE	\$75.00
WM23634175	6 $\frac{3}{4}$ " LONG 1 $\frac{3}{4}$ " BAR STANDARD $\frac{3}{4}$ " SHAFT STYLE	\$75.00
WM23634175C	6 $\frac{3}{4}$ " LONG 1 $\frac{3}{4}$ " BAR 1 $\frac{1}{2}$ " TUBE STYLE COLLAPSIBLE	\$75.00
WM23634175C750	6 $\frac{3}{4}$ " LONG 1 $\frac{3}{4}$ " BAR $\frac{3}{4}$ "-16 HEIM STYLE COLLAPSIBLE	\$75.00
WM23912112	9 $\frac{1}{2}$ " LONG 1 $\frac{1}{2}$ " BAR STANDARD $\frac{3}{4}$ " SHAFT STYLE	\$80.00
WM23912112C	9 $\frac{1}{2}$ " LONG 1 $\frac{1}{2}$ " BAR 1 $\frac{1}{2}$ " TUBE STYLE COLLAPSIBLE	\$80.00
WM23912112C750	9 $\frac{1}{2}$ " LONG 1 $\frac{1}{2}$ " BAR $\frac{3}{4}$ "-16 HEIM STYLE COLLAPSIBLE	\$80.00
WM23912175	9 $\frac{1}{2}$ " LONG 1 $\frac{3}{4}$ " BAR STANDARD $\frac{3}{4}$ " SHAFT STYLE	\$80.00
WM23912175C	9 $\frac{1}{2}$ " LONG 1 $\frac{3}{4}$ " BAR 1 $\frac{1}{2}$ " TUBE STYLE COLLAPSIBLE	\$80.00
WM23912175C750	9 $\frac{1}{2}$ " LONG 1 $\frac{3}{4}$ " BAR $\frac{3}{4}$ "-16 HEIM STYLE COLLAPSIBLE	\$80.00
WM2316175	16" LONG 1 $\frac{3}{4}$ " BAR STANDARD $\frac{3}{4}$ " SHAFT STYLE	\$89.00



JUSTIN O'BRIEN #12J



## FIREWALL FLANGE BEARING

LIGHTWEIGHT ALUMINUM HOUSING WITH THE SAME BEARING AS OUR STEERING COLUMN MOUNT. 757ID. WILL NOT MELT LIKE PLASTIC ONES.

WM102 FIREWALL FLANGE BEARING

\$30.00



## STEERING SHAFT SUPPORTS

DESIGNED BY CHASSIS BUILDER JUSTIN O'BRIEN. THESE INNOVATIVE BRACKETS REPLACE A WELD ON TAB IN YOUR CAR'S ENGINE BAY TO MOUNT THE STEERING SHAFT WHICH GUARANTEES VIRTUALLY ANY HEADER BRAND/MODEL WILL FIT YOUR HOTROD. THEY ACCEPT THE STANDARD  $\frac{3}{4}$ " STEERING HEIM AND ARE AVAILABLE FOR 1", 1 $\frac{1}{4}$ ", 1 $\frac{1}{2}$ " AND 1 $\frac{3}{4}$ " TUBE SIZES. HEIM NOT INCLUDED.

WM26210	STEERING SHAFT SUPPORT BRACKET 1"	\$30.00
WM2621250	STEERING SHAFT SUPPORT BRACKET 1 $\frac{1}{4}$ "	\$30.00
WM262150	STEERING SHAFT SUPPORT BRACKET 1 $\frac{1}{2}$ "	\$30.00
WM2621750	STEERING SHAFT SUPPORT BRACKET 1 $\frac{3}{4}$ "	\$30.00
CM12-757	$\frac{3}{4}$ " RH HEIM WITH .757 BORE FOR STEERING	\$16.00



CM12-757



### STOCK FRONT SPRING RETAINER

INSPIRED BY FRED RYLAND. KEEP YOUR OPEN COIL FRONT SPRING IN THE PROPER LOCATION WHEN THE TENSION IS RELEASED THROUGH TRAVEL.

**WM361 STOCK FRONT SPRING RETAINER \$8.00**



### INLINE FUEL FILTER AND SAFETY VALVE CLAMPS

OUR SINGLE BOLT DESIGN INLINE FUEL FILTER MOUNTS FASTEN TO 1 1/4", 1 1/2" AND 1 3/4" ROUND TUBES.

INLINE		
WM3471250	2" OD FILTER MOUNT FOR 1 1/4" TUBE	\$30.00
WM3471500	2" OD FILTER MOUNT FOR 1 1/2" TUBE	\$30.00
WM3471750	2" OD FILTER MOUNT FOR 1 3/4" TUBE	\$30.00



### SLIDE-IN RACK SPACERS

BUMP TROUBLES? THESE WILL HELP. SLIDE IN RACK SPACERS TO HELP WITH BUMP STEER ADJUSTMENT. NO MORE FUMBLING WASHERS AROUND.

WM150125	1/8" SPACER	\$18.00
WM150250	1/4" SPACER	\$19.00
WM150375	3/8" SPACER	\$20.00

### SHOCK MOUNT PIN FOR TRAILER WALL

SHOCK MOUNT FOR PIT CART/TRAILER WALL. FITS A 5" SPRING ASSEMBLY. QUICK RELEASE PIN ON SHOCK SIDE AND A 1/4"-20 TAPPED MOUNTING HOLE.

**WM320 SHOCK MOUNT PIN \$9.00**

### HELMET/HANS HOOK

HOOKS ARE AVAILABLE IN STEEL OR BLUE OR PURPLE ALUMINUM SO THEY CAN BE WELDED OR CLAMPED TO YOUR CAGE.

WM17B	BLUE HELMET/HANS HOOK	\$6.00
WM17ST	STEEL HELMET/HANS HOOK	\$6.00

### CLAMP ON TOW HOOK

PREPARE FOR THE UNPLANNED MOMENTS. THESE HOOKS WILL GIVE THE WRECKER AN EASY SPOT TO HOOK UP TO YOUR RIDE WITHOUT DAMAGING ANYTHING ELSE.

WM207125	FOR 1 1/4" TUBE	\$27.00
WM207150	FOR 1 1/2" TUBE	\$27.00
WM207175	FOR 1 3/4" TUBE	\$27.00



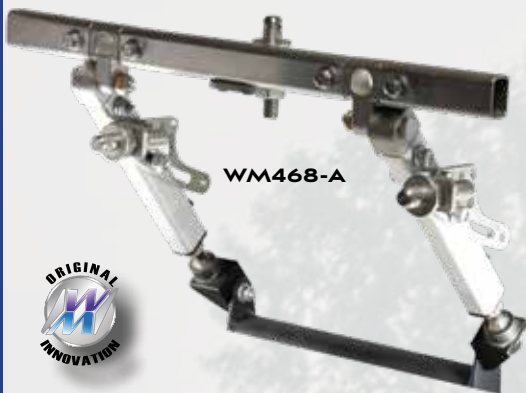

## MODULAR ALUMINUM REAR T-BAR

OUR ALUMINUM MODULAR REAR T-BAR. THIS 5-PIECE DESIGN MAKES CRASH REPAIR SIMPLE AND INEXPENSIVE BY REPLACING THE SECTION OF TUBING THAT IS WRECKED INSTEAD OF THE ENTIRE T-BAR. THIS IS AVAILABLE AS A KIT WITH OUR T-BAR ADJUSTERS OR WITH SOLID ADAPTER ENDS FOR TABS ON CHASSIS.

<b>WM468</b>	<b>MODULAR ALUMINUM REAR T-BAR</b>	<b>\$90.00</b>
<b>WM468-A</b>	<b>MODULAR ALUM REAR T-BAR W/ ADJUSTERS</b>	<b>\$130.00</b>
<b>WM411-R</b>	<b>T-BAR RECTANGLE ADJUSTER</b>	<b>\$32.00</b>
<b>WM468-G</b>	<b>GUSSET BRACE FOR T-BAR</b>	<b>\$25.00</b>
<b>WM468-T-3</b>	<b>3' LONG ALUM TUBE FOR T-BAR</b>	<b>\$3.75</b>
<b>WM468-T-40</b>	<b>40" LONG ALUM TUBE FOR T-BAR CENTER</b>	<b>\$4.15</b>

## T-BAR KIT



### HOOD PIN MOUNTING TAB FOR T-BAR KIT

HOOD PIN MOUNTING TAB FOR T-BAR. 3/16" RIVET HOLES 1/2" PIN HOLE 3/16" THICK ALUMINUM.

**WM468-4 HOOD PIN MOUNTING TAB FOR T-BAR KIT \$3.00**

### ADJUSTABLE FILLER PANEL MOUNTING TAB

THIS IS OUR TRICK ADJUSTABLE TAB FOR MOUNTING FILLER PANELS. THIS TAB WILL WORK WITH ANY T-BAR. IT ALLOWS THE FILLER PANEL TO BE MOUNTED STRAIGHT NO MATTER THE ANGLE OF THE UPRIGHT. **SOLD INDIVIDUALLY, DOES NOT INCLUDE HOOD PIN.**

**WM468-5 ADJUSTABLE FILLER PANEL MOUNTING TAB \$8.00**

### DRILL JIG FOR ALUMINUM T-BAR TUBE

THIS IS A TRICK DRILL JIG FOR OUR T-BAR KITS TO SAVE YOU TIME WHEN BUILDING YOUR T-BAR. THE JIG SLIPS OVER THE ALUMINUM TUBE AND HAS TWO 1/4" HOLES FOR THE ALUMINUM ADAPTERS AND TWO 3/16" HOLES FOR THE STEEL T-BAR ADJUSTER BLOCK.

**WM468-6 DRILL JIG FOR ALUMINUM T-BAR TUBE \$7.50**



## MALE THREADED BODY MOUNT

OUR PAUL BURGER DESIGNED THREADED BODY MOUNT FOR MOUNTING BODY PANELS. MOUNT HAS 5/16" -18 COARSE THREAD AND 1/2" PIN SIZE. TAKES A STANDARD 3/16" HOOD PIN CLIP. COMES WITH NYLOC NUT.

**WM135 THREADED BODY MOUNT \$6.50**

## FEMALE THREADED BODY MOUNT WITH FLANGE

OUR BODY MOUNT WITH FLANGE FOR MOUNTING BODY PANELS. THIS MOUNT HAS A 1/2" PIN SIZE AND ACCEPTS A STANDARD 3/16" HOOD PIN CLIP. BACK SIDE IS THREADED 1/4" -20 FOR ATTACHING TO YOUR CAR.

**WM463 1/4" -20 THREADED 1/2" BODY MOUNT W/ FLANGE \$6.00**

**WM463-375 1/4"-20 THREADED 3/8" BODY MOUNT W/ FLANGE \$6.00**



## SUPER LIGHTWEIGHT HOOD PIN SCUFF PLATES

SUPER LIGHTWEIGHT HOOD PIN SCUFF PLATES 1/16" THICK ALUMINUM FIT 1/2" PINS. AVAILABLE IN SILVER AND BLACK.

**WM201 SILVER \$1.75**

**WM201B BLACK \$2.10**

## ADJUSTABLE HOOD PIN FLANGE (PAIR)

USE THE ADJUSTABLE FLANGE TO HOLD YOUR HOOD TIGHT WHEN STANDARD FLANGE PINS DON'T FIT. **SOLD IN PAIR.**

**WM259F ADJUSTABLE HOOD PIN FLANGE (PAIR) \$12.00**





## REAR SPOILER TECH SLOT INSERT

OUR KEN LEMBERGER INSPIRED REAR SPOILER TECH SLOT INSERT REPLACES THE DUCT TAPE WHEN YOU ROLL THROUGH THE TEMPLATE ZONE. SIMPLY SLIDE OUT TO PLACE TEMPLATE ON AND SLIDE BACK IN WHEN YOU PASS TECH. AVAILABLE IN 5" OR 6 1/2" TALL.

<b>WM389-5.0</b>	<b>5" TALL</b>	<b>\$25.00</b>
<b>WM389-6.5</b>	<b>6 1/2" TALL</b>	<b>\$25.00</b>



## T-BAR ADJUSTERS

OUR REAR T-BAR ADJUSTERS MAKE IT EASY TO ADJUST THE REAR DECK TO YOUR DESIRED HEIGHT. ADJUSTERS FIT 3/4" OR 1" 16GA WALL SQUARE TUBE SECURED WITH A SIDE BOLT OR CAN BE WELDED INTO THE TUBE. 3 1/2" ADJUSTMENT RANGE.

<b>WM411</b>	<b>T-BAR ADJUSTER 3/4" TUBE</b>	<b>\$28.00 EACH</b>
<b>WM411-1</b>	<b>T-BAR ADJUSTER 1" TUBE</b>	<b>\$29.00 EACH</b>



## BODY BRACES

AVAILABLE IN 6", 8", 10", 12" AND 14" LENGTHS. HEX ADJUSTER WITH MACHINED ENDS.

<b>WM57-6M</b>	<b>6" BODY BRACE (EACH)</b>	<b>\$29.00</b>
<b>WM57-8M</b>	<b>8" BODY BRACE (EACH)</b>	<b>\$30.00</b>
<b>WM57-10M</b>	<b>10" BODY BRACE (EACH)</b>	<b>\$32.00</b>
<b>WM57-12M</b>	<b>12" BODY BRACE (EACH)</b>	<b>\$35.00</b>
<b>WM57-14M</b>	<b>14" BODY BRACE (EACH)</b>	<b>\$38.00</b>
<b>WM57-16M</b>	<b>16" BODY BRACE (EACH)</b>	<b>\$40.00</b>



## BODY BOLT FENDER WASHER

ALUMINUM FENDER WASHERS FOR STANDARD 1/4" BODY BOLTS WITH 7/16" HEAD. COMES WITH BOLT.

<b>WM412</b>	<b>FENDER WASHER</b>	<b>\$4.50</b>
--------------	----------------------	---------------

## MODIFIED FRONT VALANCE SUPPORTS

INSPIRED BY JON SNYDER, OUR FRONT VALANCE SUPPORTS WILL HELP KEEP YOUR VALANCE FROM FOLDING UNDER. OUR SUPPORTS HAVE 2 SLOTS FOR ATTACHING BRACING TO YOUR FRAME. SOLD SEPARATE OR WITH OUR WM163A VALANCE WASHERS AND BOLTS IN A KIT FORM. NOW AVAILABLE IN SPRING STEEL AND 3/16" ALUMINUM FOR ADDED STRENGTH.

<b>WM362</b>	<b>1/8" ALUMINUM MODIFIED VALANCE SUPPORT</b>	<b>\$22.00</b>
<b>WM362-187</b>	<b>3/16" ALUMINUM MODIFIED VALANCE SUPPORT</b>	<b>\$28.00</b>
<b>WM362BK</b>	<b>BOLT KIT FOR VALANCE SUPPORT</b>	<b>\$30.00</b>
<b>WM362K</b>	<b>1/8" ALUMINUM VALANCE SUPPORT KIT WITH HARDWARE</b>	<b>\$49.00</b>
<b>WM362SS</b>	<b>SPRING STEEL VALANCE SUPPORT</b>	<b>\$43.00</b>



## MUD DEFLECTOR FOR REAR END FILLER TANK

INSPIRED BY JASON SIVILS, THE MUD DEFLECTOR IS DESIGNED TO KEEP DIRT AWAY FROM THE REAR END FILLER TANK. IT IS INSTALLED USING (5) 3/16" SMALL HEAD RIVETS. SIMPLY RIVET THE DEFLECTOR TO YOUR DECK TIN AND WATCH THE MUD FLY AWAY.

**WM509 FILL TANK MUD DEFLECTOR**

**\$20.00**



## GRILL SCREEN STIFFENER

THIS IS OUR STEVE BACHMAN INSPIRED GRILL SCREEN STIFFENER FOR A FIVE STAR LATE MODEL GRILL SCREEN. IT'S MADE FROM 1/8" ALUMINUM AND USES 3/16" RIVETS FOR STRENGTH.

**WM614**

**GRILL SCREEN STIFFENER**

**\$28.00**

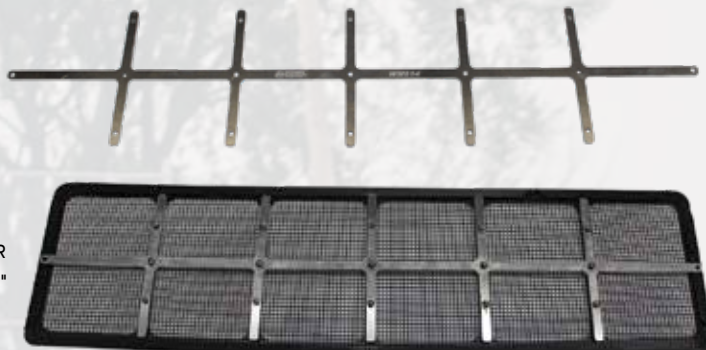

## STEVE BACHMAN #14



## HOOD PIN MOUNT

THESE MAKE MOUNTING HOOD PINS EASY ANYWHERE. EASY TO ADJUST FOR THAT PERFECT FIT. DESIGNED FOR 3/8" OF 1/2" FINE THREAD HOOD PINS. HOOD PINS SOLD SEPARATELY.

**WM195375 3/8" \$9.00**

**WM195500 1/2" \$9.00**



## HOOD PINS WITH FLANGE

LIGHTWEIGHT 1/2"-20 FINE THREAD HOOD PINS WITH THE FLANGE MACHINED ON THEM FOR THE HOOD TO SIT ON SO YOU DON'T HAVE TO PUT A RUBBER HOSE ON THE PIN. PINS ARE AVAILABLE IN 2", 4" AND 5" LENGTHS.

**WM2592 HOOD PIN 2" LONG W/ FLANGE**

**\$8.00**

**WM2594 HOOD PIN 4" LONG W/ FLANGE**

**\$10.00**

**WM2595 HOOD PIN 5" LONG W/ FLANGE**

**\$10.00**



## FLUSH MOUNT HOOD PIN MOUNT

TRICK RIVET ON FLUSH HOOD PIN MOUNTS AVAILABLE FOR 3/8"-24 AND 1/2"-20 THREAD. PIN NOT INCLUDED.

**WM279375 FLUSH MOUNT HOOD PIN 3/8"**

**\$7.00**

**WM279500 FLUSH MOUNT HOOD PIN 1/2"**

**\$7.00**

## BIG DIAMETER FENDER WASHERS

SAME DESIGN AS OUR STANDARD FENDER WASHER WITH A BIG DIAMETER FOR ADDITIONAL SUPPORT ON PLASTICS. DRILLED AND COUNTERSUNK TO FIT 1/4" FLAT HEAD WITH A 1 1/2" OUTSIDE DIAMETER.

<b>WM280D</b>	<b>BIG DELRIN FENDER WASHER</b>	<b>\$2.50</b>
<b>WM280A</b>	<b>BIG ALUMINUM FENDER WASHER</b>	<b>\$2.50</b>



## FENDER WASHERS

ALUMINUM FENDER WASHERS FOR 1/4" FLAT HEAD ALLEN BOLTS. AVAILABLE IN BLACK OR SILVER ALUMINUM AND SUPERLIGHT DELRIN PLASTIC.

<b>WM163A</b>	<b>SILVER ALUMINUM FENDER WASHER</b>	<b>\$2.00</b>
<b>WM163B</b>	<b>BLACK ALUMINUM FENDER WASHER</b>	<b>\$2.30</b>
<b>WM163D</b>	<b>BLACK DELRIN FENDER WASHER</b>	<b>\$2.00</b>

## FENDER WASHER BOLT KIT

THIS IS THE NICK ROBERTS TWIST TO THE HEX HEAD STYLE FENDER WASHER BOLT KIT. THE COOL PART IS IT'S A 3/8" HEX HEAD BOLT WHICH MEANS IT'S JUST THAT MUCH LIGHTER THAN THE 7/16" ONES WITH THE STEEL WASHER ON THEM.

<b>WM323A</b>	<b>FENDER WASHER BOLT KIT</b>	<b>\$2.50</b>
---------------	-------------------------------	---------------

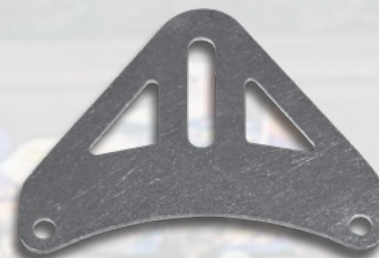

## THREADED WELD TABS

THESE WELD ON TABS MAKE MOUNTING BODY BRACING A BREEZE. WHILE BEING LIGHTER AND CLEANER LOOKING THAN A GUSSET WITH A NUT, THESE TABS HAVE A THREADED 1/4" HOLE IN THEM ALLOWING FOR HASSLE FREE MOUNTING.

<b>WM322</b>	<b>THREADED WELD TABS</b>	<b>\$5.00</b>
--------------	---------------------------	---------------

## BODY BRACE TAB

BODY SUPPORT TABS CAN BE BENT TO YOUR SPECIFIC ANGLE OR FASTENED TO AN ANGLE IRON TO GIVE YOU ADJUSTABILITY ON YOUR BODY BRACING.

<b>WM2680625</b>	<b>BODY BRACE TAB 1/16"</b>	<b>\$8.00</b>
<b>WM268125</b>	<b>BODY BRACE TAB 1/8"</b>	<b>\$8.00</b>

## BODY BOLT PANEL INSERT

OUR STEEL BODY BOLT PANEL INSERTS ARE DESIGNED FOR A 3/8" HOLE WITH AN INTERNAL 1/4" -20 THREAD FOR YOUR BODY BOLTS. WE USED A 3/8" -24 FINE THREAD ON OURS TO INCREASE THE STRENGTH. SOLD INDIVIDUALLY.

<b>WM426</b>	<b>BODY BOLT INSERT</b>	<b>\$5.00</b>
<b>WM426-10PK</b>	<b>BODY BOLT PANEL INSERT PACK OF 10</b>	<b>\$40.00</b>
<b>WM426-25PK</b>	<b>BODY BOLT PANEL INSERT PACK OF 25</b>	<b>\$90.00</b>



## WINDOW NET PROTECTOR

OUR CLAY DALY DESIGNED WINDOW NET PROTECTOR IS A SLICK WAY TO PROTECT YOUR WINDOW NET WHEN YOUR DECK IS BUILT SO THAT YOUR WINDOW NET PASSES THROUGH IT. AVAILABLE IN 21" AND 24" LENGTHS.

<b>WM324</b>	<b>21" WINDOW NET PROTECTOR</b>	<b>\$30.00</b>
<b>WM324-1</b>	<b>24" WINDOW NET PROTECTOR</b>	<b>\$35.00</b>





## SPRING STEEL COIL KEEPER

THIS SPRING STEEL COIL KEEPER WAS INSPIRED BY TRAVIS "COWBOY" SAURER AND ALLOWS YOU TO CONTROL YOUR COIL WITH EASE.

WM421 COIL KEEPER \$100.00



BRAYTON CARTER #01



## STEEL HOOD PIN WITH FLANGE

THIS IS OUR 4" STEEL HOOD PIN FOR A HIGH STRENGTH RIGHT FRONT HOOD PIN OPTION.

WM2594-STL STEEL HOOD PIN 4" LONG W/ SHOULDER \$15.00



## SPRING STEEL BODY BRACING

OUR PRE-CUT TO LENGTH SPRING STEEL IS LASER CUT AND BURR FREE. STRAPS ARE 1/16" THICK AND 1" WIDE WITH 1/4" HOLE ON BOTH ENDS. AVAILABLE IN 1" INCREMENTS FROM 5" TO 30", MEASURED BY OVERALL LENGTH.

WM341 SPECIFY LENGTH 5"-30" \$11.20 AND UP

## HOOD PINS- NO FLANGE

LIGHTWEIGHT 1/2"-20 FINE THREAD HOOD PINS WITH NO FLANGE.

WM259NF HOOD PIN 4" WITHOUT FLANGE \$7.00



## SPRING STEEL QUARTER SUPPORT

OUR NICK HOFFMAN INSPIRED SPRING STEEL SUPPORT FOR REAR QUARTER PANELS. THE STRIP STIFFENS THE QUARTER SO IT DOESN'T FOLD UP WHENEVER IT GETS HIT. COMES IN 22", 24", AND 26" LENGTHS.

WM482-22	22" LENGTH	\$19.00
WM482-24	24" LENGTH	\$19.50
WM482-26	26" LENGTH	\$20.00



# CLAMP ON HOOD PIN MOUNT

TRICK CLAMP ON HOOD PIN MOUNTS FOR 1, 1/4", 1 3/8", 1 1/2" AND 1 3/4" ROUND TUBES. USE A 1/2" HOOD PIN (SOLD SEPARATELY). THE MOUNTS ARE AVAILABLE IN 2 1/2", 4 1/2", 6 1/2", 8", OR 9 1/2" HEIGHTS FROM THE CENTER OF THE TUBE TO WHERE THE PIN SCREWS IN. ALSO AVAILABLE IN A HINGED DESIGN IN 4 1/2", 5 1/2", 6 1/2", 7 1/2" HEIGHTS FOR 1 1/4" AND 1 1/2" TUBES. HINGED MOUNT HEIGHTS ARE MEASURED FROM THE BOTTOM OF THE TUBE TO WHERE THE PIN SCREWS IN.



STANDARD STYLE 1" TUBE		
WM25810045	1" TUBE 4 1/2" TALL	\$28.00
WM25810065	1" TUBE 6 1/2" TALL	\$29.00

STANDARD STYLE 1-1/4" TUBE		
WM258125025	1 1/4" TUBE 2 1/2" TALL	\$23.00
WM258125045	1 1/4" TUBE 4 1/2" TALL	\$28.00
WM258125065	1 1/4" TUBE 6 1/2" TALL	\$29.00
WM258125095	1 1/4" TUBE 9 1/2" TALL	\$32.00

STANDARD STYLE 1-3/8" TUBE		
WM258137545	1 3/8" TUBE 4 1/2" TALL	\$28.00
WM258137565	1 3/8" TUBE 6 1/2" TALL	\$29.00

STANDARD STYLE 1-1/2" TUBE		
WM25815025	1 1/2" TUBE 2 1/2" TALL	\$23.00
WM25815045	1 1/2" TUBE 4 1/2" TALL	\$28.00
WM25815065	1 1/2" TUBE 6 1/2" TALL	\$29.00
WM25815080	1 1/2" TUBE 8" TALL	\$30.00
WM25815095	1 1/2" TUBE 9 1/2" TALL	\$32.00

STANDARD STYLE 1-3/4" TUBE		
WM258175045	1 3/4" TUBE 4 1/2" TALL	\$28.00
WM258175065	1 3/4" TUBE 6 1/2" TALL	\$29.00

HINGED STYLE 1-1/4" TUBE		
WM258125045H	1 1/4" TUBE 4 1/2" TALL	\$35.00
WM258125055H	1 1/4" TUBE 5 1/2" TALL	\$37.00
WM258125065H	1 1/4" TUBE 6 1/2" TALL	\$39.00
WM258125075H	1 1/4" TUBE 7 1/2" TALL	\$41.00
WM258125085H	1 1/4" TUBE 8 1/2" TALL	\$43.00
WM258125095H	1 1/4" TUBE 9 1/2" TALL	\$45.00

HINGED STYLE 1-1/2" TUBE		
WM25815045H	1 1/2" TUBE 4 1/2" TALL	\$35.00
WM25815055H	1 1/2" TUBE 5 1/2" TALL	\$37.00
WM25815065H	1 1/2" TUBE 6 1/2" TALL	\$39.00
WM25815075H	1 1/2" TUBE 7 1/2" TALL	\$41.00
WM25815085H	1 1/2" TUBE 8 1/2" TALL	\$43.00
WM25815095H	1 1/2" TUBE 9 1/2" TALL	\$45.00



## HOOD PIN MOUNT SWIVEL ADAPTER

THESE TY REEDY INSPIRED SWIVEL ADAPTERS BOLT ON TO ANY HEIGHT HOOD PIN MOUNT AND ACCEPT ANY HEIGHT HINGE FOR OFFSET HOOD PIN MOUNTING.

WM258SA SWIVEL ADAPTER \$15.00





## VALANCE SUPPORT KIT

THIS IS OUR NOSE SUPPORT KIT THAT USES YOUR BUMPER TO KEEP YOUR VALANCE RIGID. THE KIT COMES WITH THE CLAMP FOR THE BUMPER, SUPPORT TUBE WITH HEIMS, AND THE CLEVIS WITH BOLT TO ATTACH FROM UNDER THE VALANCE. AVAILABLE IN 4" - 10" FOR 1-1/4" TUBE OR OUR WELD ON VERSION IN 4" - 10" KITS.



VALANCE SUPPORT KIT FOR 1-1/4" TUBE		
WM4701250-4	4" LONG	\$50.00
WM4701250-5	5" LONG	\$50.00
WM4701250-6	6" LONG	\$50.00
WM4701250-7	7" LONG	\$51.00
WM4701250-8	8" LONG	\$51.00
WM4701250-9	9" LONG	\$52.00
WM4701250-10	10" LONG	\$52.00

VALANCE SUPPORT KIT WELD ON		
WM470WELD-4	4" LONG	\$40.00
WM470WELD-5	5" LONG	\$40.00
WM470WELD-6	6" LONG	\$40.00
WM470WELD-7	7" LONG	\$41.00
WM470WELD-8	8" LONG	\$41.00
WM470WELD-9	9" LONG	\$42.00
WM470WELD-10	10" LONG	\$42.00



## 3/8"-16 ALUMINUM CLEVIS

3/8" ALUMINUM CLEVIS. FITS 3/8" HEIM AND HAS 3/8"-16 THREAD FOR MOUNTING.

WM469-375      3/8" -16 ALUMINUM CLEVIS      \$15.00

BILLY STEINBERG #83



## FLANGED STANDOFF FOR BODY BOLT

THIS IS OUR BILLY STEINBERG INSPIRED FLANGED STANDOFF FOR BODY BOLT. THIS IS BASED OFF OF OUR WM2594 HOOD PIN, BUT IS THREADED FOR A 1/4"-20 BODY BOLT INSTEAD OF USING A CLIP. COMES WITH OUR WM412 ALUMINUM FENDER WASHER AND BODY BOLT.

WM483      FLANGED STANDOFF FOR BODY BOLT      \$14.00



## 1/2" -20 THREADED BODY MOUNT TAB

OUR BILLY MOYER INSPIRED 1/2" -20 THREADED BODY MOUNT TAB. TAB CAN BE USED WITH A HOOD PIN MOUNT TO MOVE BODY BRACING AWAY FROM THE CHASSIS TO SHORTEN AND STRENGTHEN.

WM521      1/2" -20 THREADED BODY MOUNT TAB      \$12.00



## STEEL BEARING SUSPENSION CAGES

OUR STEEL SUSPENSION CAGES HAVE A SPLIT PLATE DESIGN THAT ALLOWS YOU TO CHANGE PLATES IF YOU NEED TO WITHOUT REMOVING THE HUB, BRAKE AND CAGE. STANDARD CAGE COMES WITH 4", 5", 6" AND 7" SHOCK DROPS. THE 4 BAR RODS HAVE 5 HOLES ON THE TOP AND BOTTOM TO CHANGE INDEXING, WITH A 9" STANDARD BAR SPACING. OUR CAGE DESIGNS ARE SECOND TO NONE WITH OPTIONS TO FIT ANY CAR OR SUSPENSION DESIGN WITH BEARING OR BRONZE OPTIONS IN BOTH SINGLE AND DOUBLE SHEAR PLATE DESIGN. THE COMBO CAGES ALLOW YOU TO BOLT THE BRAKE CALIPER TO THE CAGE OR USE IT AS A BRAKE FLOATER IN ONE PACKAGE WHICH GIVES YOU A TUNING OPTION AVAILABLE BY NO OTHER COMPANY. OUR COMBO CAGES NOW CAN BE BUILT WITH THE TRIPLE BRAKE OPTION TO ALSO ALLOW YOU TO BOLT THE BRAKE TO THE AXLE TUBE. **CAGES COME COMPLETE WITH CLAMP RINGS AND ALL HARDWARE.** SHOCK MOUNT OPTIONS TO CHOOSE FROM ARE STRAIGHT STUD, OR A BIND FREE SWIVEL MOUNT AND ARE SOLD SEPARATELY.

OUR CAGES NOW USE OUR QUICK ADJUST TECHNOLOGY THAT ALLOWS YOU TO MAKE A BAR CHANGE WITHOUT REMOVING THE BOLT. TO MAKE A 4 BAR CHANGE YOU LOOSEN THE BOLT UNTIL THE SHOULDERED SPACER IS FREE, ADJUST UP OR DOWN, REINSERT THE SPACER AND TIGHTEN IN THE NEW POSITION. OUR CAGE PLATES ARE NOW LASER ENGRAVED FOR EASY ADJUSTMENT AND REPLACEMENT WITH OUR MODULAR DESIGN, **CUSTOM CAGES AND CAGE COMBOS ARE AVAILABLE.**

### 1/2" SHOCK PLATE OPTIONS



WM200-3-QA \$45.00



WM200-3-QA-S \$45.00



WM200-3-QA-RR-DS \$45.00



WM200-3-QA-LR-DS \$38.00



WM200-3-500-S-F-1 \$45.00

### BOTTOM/TOP PLATE OPTIONS



3/16"

WM200-5-QA-187-S \$22.00



3/16"

WM200-5-QA-187 \$22.00



1/2"

WM200-5-QA \$28.00



1/4"

WM200-5-500-250-F-1 \$25.00



3/16"

WM200-4-500-187-B-1 \$22.00



WM200-24 \$50.00

## AXLE SHOCK MOUNT

THIS CLAMP ALLOWS YOU TO MOUNT YOUR SHOCK OFF THE AXLE TUBE. CLAMP COMES WITH A WM148SS SHOCK BOLT.

**WM200-26 AXLE SHOCK MOUNT \$60.00**



## SUSPENSION CAGE HOUSING WASHER

WASHER MADE FROM OIL IMPREGNATED BRONZE MATERIAL. THEY GO BETWEEN THE HOUSING AND THE CLAMP RINGS WHEN USING BRONZE BUSHING CAGES.

**WM93W-LW BRONZE WASHER \$7.00**

## STEEL QUICK ADJUST PUCK 1/2" ID FOR SUSPENSION CAGES

**WM500QA QUICK ADJUST PUCK \$5.00**



## TRIPLE SHEAR SUSPENSION CAGE

OUR ALL NEW WIDE TRIPLE SHEAR CAGE ALLOWS FOR A WIDER SPREAD BETWEEN THE SHOCK MOUNT AND THE 4 LINK BARS. THIS CAGE IS OUR STANDARD QUICK ADJUST PLATE PACKAGE FOR THE BARS WITH A STANDARD SHOCK PLATE ALLOWING 5"-8" SHOCK DROPS. THE ALL NEW TRIPLE SHEAR HOUSING ALLOWS FOR CUSTOM CAGE PLATE CONFIGURATION TO MEET THE NEEDS OF ANY CHASSIS MANUFACTURER. SOLD COMPLETE WITH CLAMP RINGS. SHOCK MOUNTS ARE SOLD SEPARATELY.

<b>WM200TS</b>	<b>TRIPLE SHEAR CAGE</b>	<b>\$500.00</b>
<b>WM200TS-0</b>	<b>TRIPLE SHEAR CAGE W/ ZERO INDEX</b>	<b>\$500.00</b>
<b>WM200-3-TS</b>	<b>SHOCK MOUNT PLATE FOR TRIPLE SLOT CAGE</b>	<b>\$50.00</b>



## DOUBLE SHEAR LEFT REAR BRAKE COMBO CAGE

OUR DOUBLE SHEAR LEFT REAR BRAKE COMBO CAGE ALLOWS YOU TO HAVE THE BRAKE FLOATER OPTION AND THE BRAKE ON THE CAGE OPTION IN THE SAME ASSEMBLY. TWO INDEPENDENT HOUSINGS THAT ARE BOLTED TOGETHER IN THE MIDDLE TO LOCK THE BRAKE TO THE CAGE OR UNBOLTED TO HOOK UP THE BRAKE FLOATER ROD AND RUN SEPARATED. ALSO AVAILABLE IN THE TRIPLE OPTION TO ALLOW YOU TO BOLT BRAKE TO THE AXLE TUBE. THE ASSEMBLY COMES COMPLETE MINUS SHOCK MOUNTS.



<b>WM200CND5</b>	<b>DOUBLE SHEAR LEFT REAR BRAKE COMBO CAGE</b>	<b>\$550.00</b>
<b>WM200CND5-0</b>	<b>LR BRAKE COMBO DOUBLE SHEAR ZERO INDEX</b>	<b>\$550.00</b>
<b>WM200CND5-H</b>	<b>HEAVY DOUBLE SHEAR LEFT REAR BRAKE COMBO CAGE</b>	<b>\$585.00</b>
<b>WM200CND5-H-0</b>	<b>LR BRAKE COMBO DBL SHEAR 0 INDEX HEAVY</b>	<b>\$585.00</b>
<b>WM200CND5-T-LR</b>	<b>DOUBLE SHEAR LEFT REAR TRIPLE BRAKE COMBO CAGE</b>	<b>\$550.00</b>
<b>WM200CND5-T-LR-0</b>	<b>LR TRIPLE BRAKE OPTION DBL SHEAR 0 INDEX</b>	<b>\$550.00</b>
<b>WM200CND5-T-RR</b>	<b>DOUBLE SHEAR RIGHT REAR TRIPLE BRAKE COMBO CAGE</b>	<b>\$550.00</b>
<b>WM200NC</b>	<b>NARROW BRAKE COMBO SUSPENSION CAGE</b>	<b>\$560.00</b>
<b>WM200NC-0</b>	<b>NARROW BRAKE COMBO ZERO INDEX CAGE</b>	<b>\$560.00</b>
<b>WM200NC-H</b>	<b>NARROW BRAKE COMBO HEAVY SUSPENSION CAGE</b>	<b>\$595.00</b>





## STEEL DOUBLE SHEAR BRONZE CAGES

THESE DOUBLE SHEAR BRONZE SUSPENSION CAGES ARE THE LIGHTEST AND STRONGEST ON THE MARKET. CAGES ARE BUILT WITH OUR QUICK ADJUST TECHNOLOGY, SO TO MAKE A 4 BAR ADJUSTMENT YOU SIMPLY LOOSEN THE BOLT, POP OUT THE PUCK SPACER, MOVE THE BAR, AND TIGHTEN. SPACER PACKAGE HAS HIGH MISALIGNMENT BUILT IN FOR MAXIMUM TRAVEL. OUR STANDARD BUILT IN LEVEL FOR QUICK REFERENCE ON CAGE INDEX. FULLY MODULAR SO CRASH REPAIR IS SIMPLE UNLIKE A WELDED CAGE. CAGE COMES WITH HARDWARE, BRONZE SIDE LOAD WASHERS, AND CLAMP RINGS. SHOCK MOUNTS SOLD SEPARATE.

<b>WM200NLWL</b>	<b>STEEL DOUBLE SHEAR LR BRONZE</b>	<b>\$300.00</b>
<b>WM200NLWR</b>	<b>STEEL DOUBLE SHEAR RR BRONZE</b>	<b>\$300.00</b>

IZAC MALLICOAT #11



## STEEL NARROW DOUBLE SHEAR BEARING SUSPENSION CAGE

OUR DOUBLE SHEAR BEARING SUSPENSION CAGES ARE THE STRONGEST ON THE MARKET. CAGES ARE BUILT WITH OUR QUICK ADJUST TECHNOLOGY, SO TO MAKE A 4 BAR ADJUSTMENT YOU SIMPLY LOOSEN THE BOLT, POP OUT THE PUCK SPACER, MOVE THE BAR, AND TIGHTEN. SPACER PACKAGE HAS HIGH MISALIGNMENT BUILT IN FOR MAXIMUM TRAVEL. OUR STANDARD BUILT IN LEVEL FOR QUICK REFERENCE ON CAGE INDEX. FULLY MODULAR SO CRASH REPAIR IS SIMPLE UNLIKE A WELDED CAGE. WE NOW OFFER A SPLIT LR CAGE TO INCREASE INDEX AND LOAD IN THE LR SUSPENSION AND ALSO A HEAVY LR CAGE OPTION TO INCREASE LR TRACTION WHERE RULES ALLOW. CAGES ARE LASER ENGRAVED AND COME WITH HARDWARE AND CLAMP RINGS. SHOCK MOUNTS SOLD SEPARATE.

<b>WM200NDS</b>	<b>STEEL NARROW DOUBLE SHEAR BEARING</b>	<b>\$330.00</b>
<b>WM200NDS-0</b>	<b>NARROW CAGE DOUBLE SHEAR W/ ZERO INDEX</b>	<b>\$330.00</b>
<b>WM200NDS-H</b>	<b>HEAVY STEEL NARROW DOUBLE SHEAR BEARING</b>	<b>\$365.00</b>
<b>WM200NDS-H-BK</b>	<b>BOLT KIT FOR HEAVY NDS CAGE</b>	<b>\$78.00</b>
<b>WM200NDS-H-0</b>	<b>NARROW DOUBLE SHEAR HEAVY ZERO INDEX</b>	<b>\$365.00</b>
<b>WM200NDS-H-0-BK</b>	<b>BOLT KIT FOR HEAVY 0 INDEX NDS CAGE</b>	<b>\$70.00</b>

## DOUBLE SHEAR WIDE STEEL SUSPENSION CAGES

OUR DOUBLE SHEAR WIDE STEEL CAGES ARE DESIGNED FOR MODIFIEDS THAT NEED A WIDER SPACING BETWEEN THE SHOCK AND 4 LINK RODS. THESE ARE AVAILABLE IN STANDARD QUICK ADJUST, ZERO INDEX, HEAVY QUICK ADJUST, AND HEAVY ZERO INDEX. CAGES COME COMPLETE WITH CLAMP RINGS; SHOCK MOUNTS SOLD SEPARATE.

<b>WM200WDS</b>	<b>WIDE STEEL SUSPENSION CAGE</b>	<b>\$350.00</b>
<b>WM200WDS-BK</b>	<b>BOLT KIT FOR QUICK ADJUST WIDE STL CAGE</b>	<b>\$85.00</b>
<b>WM200WDS-0</b>	<b>ZERO INDEX WIDE STEEL CAGE</b>	<b>\$350.00</b>
<b>WM200WDS-0-BK</b>	<b>BOLT KIT FOR ZERO INDEX WIDE STEEL CAGE</b>	<b>\$75.00</b>
<b>WM200WDS-H</b>	<b>WIDE STEEL QUICK ADJUST HEAVY CAGE</b>	<b>\$380.00</b>
<b>WM200WDS-H-BK</b>	<b>BOLT KIT FOR Q/A WIDE HEAVY CAGE</b>	<b>\$90.00</b>
<b>WM200WDS-H-0</b>	<b>WIDE HEAVY CAGE ZERO INDEX</b>	<b>\$380.00</b>
<b>WM200WDS-H-0-BK</b>	<b>BOLT KIT FOR ZERO INDEX WIDE HEAVY CAGE</b>	<b>\$70.00</b>





## ALUMINUM BEARING SUSPENSION CAGES

PARTS LIST		
WM300NDS-0	NARROW ALUMINUM SUSPENSION CAGE 0 INDEX	\$410.00
WM300NDS-0-BK	BOLT KIT FOR ZERO INDEX ALUMINUM NARROW CAGE	\$82.00
WM300NDS-L	NARROW DOUBLE SHEAR LR SUSPENSION CAGE (NO SHOCK MOUNTS)	\$410.00
WM300NDS-R	NARROW DOUBLE SHEAR RR SUSPENSION CAGE (NO SHOCK MOUNTS)	\$410.00
WM300NDS-BK	BOLT KIT FOR QUICK ADJUST ALUMINUM NARROW CAGE	\$90.00
WM300WDS-0	WIDE ZERO INDEX ALUMINUM SUSPENSION CAGE (NO SHOCK MOUNTS)	\$450.00
WM300WDS-0-BK	BOLT KIT FOR WIDE ZERO INDEX ALUMINUM CAGE	\$82.00
WM300WDS-LR	WIDE DOUBLE SHEAR LR SUSPENSION CAGE (NO SHOCK MOUNTS)	\$435.00
WM300WDS-RR	WIDE DOUBLE SHEAR RR SUSPENSION CAGE (NO SHOCK MOUNTS)	\$435.00
WM300WDS-BK	BOLT KIT FOR QUICK ADJUST ALUMINUM WIDE CAGE	\$95.00
WM300CND5-L	TRIPLE BRAKE OPTION DOUBLE SHEAR LR CAGE (NO SHOCK MOUNTS)	\$635.00
WM300CND5-R	TRIPLE BRAKE OPTION DOUBLE SHEAR RR CAGE (NO SHOCK MOUNTS)	\$635.00
WM300-1NDS	NARROW HOUSING WITH ROLLER BEARINGS	\$250.00
WM300-1WDS	WIDE HOUSING WITH ROLLER BEARINGS	\$275.00
WM300-3	SHOCK MOUNT FOR SWIVEL	\$30.00
WM300-3-1	SHOCK MOUNT FOR SWIVEL 1" DROP	\$30.00
WM300-7-DS-N	7" DROP SHOCK PLATE DOUBLE SHEAR NARROW	\$45.00
WM300-7-DS-N-1	7" DROP SHOCK PLATE DOUBLE ROW ZERO INDEX	\$45.00
WM300-9	CLAMP RING	\$26.00
WM300-11L	BRAKE FLOATER LEFT REAR ALUMINUM ROLLER	\$225.00
WM300-11R	BRAKE FLOATER RIGHT REAR ALUMINUM ROLLER	\$225.00
WM300-13-DS	4 HOLE BOTTOM 4 BAR PLATE DOUBLE SHEAR	\$22.00
WM300-14-DS	5 HOLE BOTTOM 4 BAR PLATE DOUBLE SHEAR	\$22.00
WM300-14-DS-1	LR THIN BOTTOM ZERO INDEX	\$26.00
WM300-15-DS	TOP 4 BAR PLATE DOUBLE SHEAR	\$22.00
WM300-17-DS-N	RR NARROW SHOCK PLATE	\$40.00
WM300-20	STRAIGHT SHOCK MOUNT	\$32.00
WM300-25	ALUMINUM CLAMP BRACKET USES OUR WM200-8 SWIVEL	\$80.00



## STEEL NARROW SINGLE SHEAR

OUR STEEL NARROW SINGLE SHEAR TOP DOUBLE SHEAR BOTTOM CAGE NOW COMES STANDARD WITH QUICK ADJUST PLATES. THIS CAGE IS OUR NARROWEST CAGE WE MAKE FOR CARS WITH SPACE ISSUES. CAGE COMES COMPLETE WITH HARDWARE AND CLAMP RINGS. SHOCK MOUNTS SOLD SEPARATE.

WM200NQA

STEEL SINGLE SHEAR CAGE

\$300.00

## SHOCK MOUNT OPTIONS & PARTS LIST

WM200-6



WM200-7-.5



WM200-7-1



WM200-8B



WM200-8



WM200-8

(SOLD SEPARATELY)

WM200-7



WM200-1N	STANDARD SINGLE SHEAR NARROW HOUSING	\$150.00
WM200-1BR	HOUSING FOR LIGHTWEIGHT BRONZE CAGE	\$125.00
WM200-1NDS	HOUSING FOR NARROW DOUBLE SHEAR CAGE	\$165.00
WM200-1NDS-H	HEAVY HOUSING FOR NARROW DOUBLE SHEAR CAGE	\$165.00
WM200-3-QA	3/4" HOLE QUICK ADJUST SHOCK PLATE	\$45.00
WM200-3-QA-S	3/4" HOLE QUICK ADJUST STRAIGHT SLOT SHOCK PLATE	\$45.00
WM200-3-QA-N	3/4" HOLE QUICK ADJUST NARROW SHOCK PLATE	\$45.00
WM200-3-QA-RR-DS	3/4" HOLE QUICK ADJUST BRONZE RR SHOCK PLATE	\$45.00
WM200-3-QA-LR-DS	3/4" HOLE QUICK ADJUST BRONZE LR SHOCK PLATE	\$38.00
WM200-4-QA-187-DS	3/4" HOLE 3/16" THICK BRONZE CAGE ONLY QUICK ADJUST TOP 4-BAR PLATE 3 HOLES	\$22.00
WM200-4-QA-187-DS-T	3/4" HOLE 3/16" THICK BRONZE CAGE ONLY QUICK ADJUST TOP 4-BAR PLATE 5 HOLES	\$22.00
WM200-5-QA	3/4" HOLE 1/2" THICK QUICK ADJUST 4-BAR PLATE	\$28.00
WM200-5-QA-187-S	3/4" HOLE 3/16" THICK QUICK ADJUST STRAIGHT SLOT 4-BAR PLATE	\$22.00
WM200-5-QA-187	3/4" HOLE 3/16" THICK QUICK ADJUST 4-BAR PLATE	\$22.00
WM200-6	STRAIGHT SHOCK MOUNT	\$32.00
WM200-7	ANGLED SHOCK MOUNT (NO SWIVEL)	\$32.00
WM200-7-.5	ANGLED SHOCK MOUNT 1/2" ADJUSTMENT (NO SWIVEL)	\$32.00
WM200-7-1	ANGLED SHOCK MOUNT 1" DROP (NO SWIVEL)	\$37.00
WM200-7-2-1	2" EXTENDED SHOCK MOUNT - 1" LONGER	\$40.00
WM200-7-2-2	2" EXTENDED SHOCK MOUNT - 2" LONGER	\$42.00
WM200-8	SHOCK MOUNT SWIVEL	\$35.00
WM200-8B	SHOCK MOUNT BOLT FITS OUR SWIVEL ONLY	\$9.75
WM200-8S	SPACER FOR SWIVEL CLEVIS	\$5.00
WM200-9CB	SINGLE COUNTER BORE CLAMP RING	\$22.00
WM200-9LW	CLAMP RING FOR BRONZE CAGE ONLY	\$22.00
WM200-11	SINGLE SHEAR WM200NQA BOLT KIT	\$34.00
WM200-11NLW	BRONZE DOUBLE SHEAR WM200NLW BOLT KIT	\$54.00
WM200-11NDS	NARROW DOUBLE SHEAR WM200NDS BOLT KIT	\$80.00
WM200-12	REPLACEMENT BEARING	\$45.00
WM200NLWB	REPLACEMENT BRONZE BUSHING FOR WM200NLW CAGES	\$26.00
WM200-19	DOUBLE COUNTER BORE BEARING SPACER	\$14.00
WM200-21-375L	CALIPER BRACKET LR THAT BOLTS TO HOUSING OR WM200-20HDL	\$32.00
WM200-21-375R	CALIPER BRACKET RR THAT BOLTS TO HOUSING OR WM200-20HDR	\$32.00
WM200-26	AXLE SHOCK MOUNT	\$60.00

## DOUBLE SHEAR MODULAR 2 LINK BRACKET

COMPLETE DOUBLE SHEAR MODULAR QUICK ADJUST DESIGN BRACKET FOR YOUR 2 LINK CAR. THIS KIT COMES WITH AXLE CLAMP, SHOCK PLATE, DOUBLE SHEAR PLATE, SWIVEL SHOCK MOUNT, AND MOUNTING HARDWARE.

WM400-4QA	DOUBLE SHEAR MODULAR 2 LINK BRACKET W/ 1 SWIVEL MOUNT	\$225.00
WM400-4QA-S	STRAIGHT SLOT DOUBLE SHEAR MODULAR 2 LINK BRACKET W/ 1 SWIVEL MOUNT	\$225.00
WM400-4QA-SC	SHAW PLATE DOUBLE SHEAR MODULAR 2 LINK BRACKET W/ 1 SWIVEL MOUNT	\$225.00

### WM400-4QA IMCA SPORT MOD BRACKETS

THIS IS OUR IMCA APPROVED SPORT MOD DOUBLE SHEAR QUICK ADJUST 2-LINK BRACKET. THIS BRACKET MEETS THE NEW RULES FOR NON-ADJUSTABLE SHOCK MOUNTS. AVAILABLE FOR 4"5"/6" SHOCK DROPS.

WM400-4-I-L-2	IMCA LR 2 LINK BRACKET 2" DROP	\$195.00
WM400-4-I-L-3	IMCA LR 2 LINK BRACKET 3" DROP	\$195.00
WM400-4-I-L-4	IMCA LR 2 LINK BRACKET 4" DROP	\$195.00
WM400-4-I-L-5	IMCA LR 2 LINK BRACKET 5" DROP	\$195.00
WM400-4-I-L-6	IMCA LR 2 LINK BRACKET 6" DROP	\$195.00
WM400-4-I-R-4	IMCA RR 2 LINK BRACKET 4" DROP	\$195.00
WM400-4-I-R-5	IMCA RR 2 LINK BRACKET 5" DROP	\$195.00
WM400-4-I-R-6	IMCA RR 2 LINK BRACKET 6" DROP	\$195.00

WM400-4-I

WM400-3-QA-4-L

WM400-5-QA-250

WM400-3-500-SC

WM400-3-QA-SC

#### PARTS LIST

WM400-1W	WIDE MODULAR 2 LINK DOUBLE SHEAR AXLE CLAMP	\$70.00
WM400-1B	BARE CLAMP FOR WM400-4	\$50.00
WM400-1W-4.5	4-1/2" WIDE DOUBLE SHEAR AXLE CLAMP	\$95.00
WM400-1B-4.5	4-1/2" WIDE BARE CLAMP	\$60.00
WM200-3-QA	1/2" THICK QUICK ADJUST SHOCK PLATE	\$45.00
WM400-3-500-SC	1/2" THICK 1/2" HOLE SHAW CRAPSER SHOCK PLATE	\$45.00
WM400-3-QA-SC	1/2" THICK QUICK ADJUST SHAW STYLE SHOCK PLATE	\$45.00
WM400-3-QA-2-L	IMCA LR SHOCK PLATE 2"	\$75.00
WM400-3-QA-3-L	IMCA LR SHOCK PLATE 3"	\$75.00
WM400-3-QA-4-L	IMCA LR SHOCK PLATE 4"	\$75.00
WM400-3-QA-5-L	IMCA LR SHOCK PLATE 5"	\$75.00
WM400-3-QA-6-L	IMCA LR SHOCK PLATE 6"	\$75.00
WM400-3-QA-4-R	IMCA RR SHOCK PLATE 4"	\$75.00
WM400-3-QA-5-R	IMCA RR SHOCK PLATE 5"	\$75.00
WM400-3-QA-6-R	IMCA RR SHOCK PLATE 6"	\$75.00
WM400-4-500-SC	2-LINK SHAW STRAIGHT 1/2" HOLE WIDE CLAMP	\$250.00
WM400-4QA	DOUBLE SHEAR MODULAR 2 LINK BRACKET W/ONE SWIVEL MOUNT	\$225.00
WM400-4QA-SC	SHAW PLATE DOUBLE SHEAR MODULAR 2 LINK BRACKET W/ONE SWIVEL MOUNT	\$225.00
WM200-5-QA-187	3/16" THICK QUICK ADJUST 2 LINK PLATE	\$22.00
WM400-5-QA-250-SC	1/4" THICK SHAW STYLE QUICK ADJUST 2 LINK PLATE	\$28.00
WM400-5-QA-250	IMCA DOUBLE SHEAR PLATE	\$28.00
WM200-7-1	ANGLED SHOCK MOUNT (NO SWIVEL)	\$37.00
WM200-7-1-125-MS	ANGLED SHOCK MOUNT SPACER 1/8" THICK	\$3.50
WM200-7-2-125-MS	4 HOLE 1/8" SHOCK MOUNT SPACER	\$4.50
WM200-8	SHOCK MOUNT SWIVEL	\$35.00



JASON HUGHES #12

## BUMP STOP SUSPENSION ADJUSTER

THESE ADJUSTERS ALLOW YOU TO RUN YOUR BUMP STOP PACKAGE OUTSIDE YOUR SHOCKS FOR QUICK TUNING. THE SHAFT SLIPS APART ONCE THE UPPER BOLT IS REMOVED FROM CHASSIS FOR FAST ADJUSTMENTS TO YOUR BUMPS.

WM381C	COMPLETE ADJUSTER WITH INDICATOR	\$220.00
WM381	ADJUSTER ONLY	\$160.00
WM381T	TRAVEL INDICATOR ONLY	\$60.00



## CENTER PULL REAR TRAILING ARM

OUR TOBY NUTTLEMAN INSPIRED CENTER PULL TRAILING ARMS HAVE EXTRA AXLE TUBE CLEARANCE FOR MORE RANGE OF MOTION. SIMPLY ADD A 3/4" SUSPENSION TUBE (WM750T\*\*) TO FINISH OFF THE TRAILING ARM TO LENGTH.

WM441	TRAILING ARM	\$120.00
WM441HM	HIGH MIS SPACER FOR 441	\$8.75

## CENTER PULL TRAILING ARM CLAMP

THESE CLAMPS MOUNT THE CENTER PULL TRAILING ARM TO THE AXLE TUBE. KIT COMES WITH THE CLAMPS, BOLTS AND SPACERS TO MOUNT ONE TRAILING ARM.

WM442	TRAILING ARM CLAMP	\$50.00
WM442K	TRAILING ARM CLAMP KIT	\$110.00



## FRAME STIFFENER 1/2" HOLE

THESE SPACERS ARE OUR NEW FRAME HOLE STIFFENERS. THEY ARE 3/8" LONG WITH A 1/2" ID. THESE SPACERS ARE 1IN OD ON THE LARGE END AND TAPPER DOWN TO A 3/4" OD FLAT. MADE OF 1018 STEEL AND ARE WELDABLE.

WM72	FRAME STIFFENER	\$6.00
------	-----------------	--------



## LOWER CONTROL ARM SHOCK MOUNT

THESE WELD IN SHOCK MOUNTS ALLOW YOU TO BUILD A CONTROL ARM WITH THE SHOCK LOCATION LOWER FOR A MORE EFFECTIVE SUSPENSION WITH ADDITIONAL TRAVEL. NOW AVAILABLE WITH A DOUBLE TUBE END STYLE.

WM371	LOWER SHOCK MOUNT TUBE	\$40.00
WM372	LOWER SHOCK MOUNT DOUBLE TUBE	\$40.00
WM227	SCREW IN LOWER BALL JOINT RING	\$12.50
WM226	SCREW IN UPPER BALL JOINT RING	\$12.50

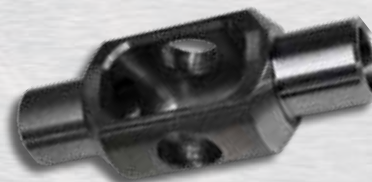

WM371

WM372

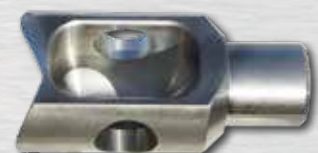

## FABRICATED CHEVELLE LOWER A-FRAME

THESE NICK HOFFMAN DESIGNED FABRICATED CHEVELLE LOWERS ARE A MONOBALL DESIGN WITH SCREW IN BALL JOINTS FOR A BIND FREE FRONT SUSPENSION. LOWER COMES WITH MONOBALLS, SPACERS, AND BOLT ON SHOCK MOUNT.

WM331RF	FABRICATED RF CHEVELLE LOWER W/ HELIX	\$295.00
WM331LF	FABRICATED LF CHEVELLE LOWER W/ HELIX	\$295.00
COM12	COMMERCIAL SERIES SPHERICAL BEARING	\$10.00

WM331-8



## SHOCK MOUNT FOR CHEVELLE LOWER

STEEL SHOCK MOUNT FOR CHEVELLE LOWER CONTROL ARMS. COMES WITH SPACERS AND NUT.

WM331-8	SHOCK MOUNT FOR CHEVELLE LOWER	\$35.00
---------	--------------------------------	---------



## RF-PLUS 1 FABRICATED CHEVELLE LOWER

RF FABRICATED CHEVELLE LOWER WITH HELIX USES STANDARD LARGE CHRYSLER SCREW IN BALL JOINT. THIS IS OUR NEW PLUS 1" EXTENDED RF. COMES WITH WM200-8 BOLT ON SHOCK MOUNT AND IS POWDER COATED BLACK.

WM331RF-PLUS1	RF-PLUS 1 FABRICATED CHEVELLE LOWER	\$305.00
COM12	COMMERCIAL SERIES SPHERICAL BEARING	\$10.00



JONATHON LOGUE #69



## LOWER CONTROL ARM BOLT

OUR JUSTIN O'BRIEN INSPIRED POINTED LOWER CONTROL ARM BOLTS ARE PERFECT WHEN YOUR RIDE HEIGHTS ARE SET OFF THE LOWER BOLTS, SIMPLY MEASURE TO THE POINT.

WM433B	POINTED LOWER BOLT	\$5.00
WM433M-B	POINTED BOLT FOR METRIC LOWER	\$6.00



## CONTROL ARM BUSHINGS

THESE KELLY SHRYOCK DESIGNED LOWER CONTROL ARM BUSHINGS ARE LIGHTWEIGHT AND GREASEABLE FOR SMOOTH TRAVEL. INSTALLATION WELD FUMES FROM DELRIN ARE HARMFUL, WE SUGGEST USING OUR WM433WA STEEL WELD ALIGNMENT BUSHINGS WHEN INSTALLING YOUR BUSHINGS.

WM433S	SMALL BUSHING	\$40.00
WM433L	LARGE BUSHING	\$40.00
WM433M	METRIC LOWER BUSHING	\$45.00
WM433MWA	STEEL WELD ALIGNMENT BUSHINGS METRIC	\$30.00
WM433WA	STEEL WELD ALIGNMENT BUSHINGS	\$40.00





### INNER TIE ROD STUD

A NICK HOFFMAN IDEA THAT WE THINK YOU WILL ENJOY. THIS REPLACES YOUR STOCK INNER TIE ROD WHICH ALLOWS YOU TO RUN A 5/8" HEIM ON BOTH ENDS OF YOUR STEERING ARM.

**WM325 INNER TIE ROD STUD \$13.00**



### IDLER ARM BOLTS

THIS PAUL BERGER INSPIRED BOLT IS THE ANSWER TO YOUR IDLER ARM NEEDS. THIS BOLT EXTENDS THE HEX END OF THE BOLT OUT OF THE FRAME RAIL, ALLOWING YOU TO REMOVE THE BOLT WITHOUT LOSING YOUR SOCKET OR FIGHTING THE FRAME RAIL.

<b>WM467C</b>	<b>CHEVELLE STUB IDLER ARM BOLT</b>	<b>\$18.00</b>
<b>WM467M</b>	<b>METRIC SUB IDLER ARM BOLT</b>	<b>\$18.00</b>



### METRIC TRAILING ARM BOLTS

THIS STEFAN SYBESMA INSPIRED BOLT IS THE ANSWER TO YOUR TRAILING ARM NEEDS. THIS BOLT EXTENDS THE HEX END OF THE BOLT OUT OF THE FRAME RAIL, ALLOWING YOU TO REMOVE THE BOLT WITHOUT LOSING YOUR SOCKET OR FIGHTING THE FRAME RAIL.

**WM326 METRIC TRAILING ARM BOLTS \$18.00**



### SWAY BAR LINK ADJUSTER

THIS IS OUR SWAY BAR LINK ADJUSTERS FOR 3/8" HEIMS AND 1/2" HEIMS. THIS ALLOWS YOU TO ADJUST THE LENGTH WITH LH AND RH THREADS WHILE THE HEIMS ARE STILL ATTACHED.

<b>WM489-375</b>	<b>SWAY BAR LINK ADJUSTER 3/8"-24</b>	<b>\$12.50</b>
<b>WM489-500</b>	<b>SWAY BAR LINK ADJUSTER 1/2"-20</b>	<b>\$12.50</b>



### UPPER CONTROL ARM MOUNT

FITS 1-1/4" SQUARE. MOUNTING LOCATION IS 1-1/4" FROM CENTER LINE OF TUBE. TOTAL DIMENSION IS 2" WIDE, 3" TALL, AND 2" DEEP. THE BOLT HOLE IS TAPPED FOR 1/2-13.

**WM438 UPPER CONTROL ARM MOUNT \$45.00**

### UPPER CONTROL ARM HEIM MOUNT

FITS 1-1/4" SQUARE. CLEARANCE FOR HEIM ENDS TO BE BOLTED DIRECTLY TO CLAMP. MOUNTING LOCATION IS 3" FROM CENTER LINE. TOTAL DIMENSION IS 2" WIDE, 2" TALL, AND 4-1/4" DEEP. HOLE IS TAPPED FOR 1/2-20. MACHINED FROM ALUMINUM.

**WM439 UPPER CONTROL ARM HEIM MOUNT \$55.00**



ETHAN BRAAKSMA #11



### CENTERLINE LASERED FK ROD END 5/8"

OUR NEW COLE FENSKE INSPIRED CENTERLINE LASERED FK CHROME MOLY ROD END 5/8" RH THREAD. THE LASER LINE ALLOWS YOU TO MEASURE YOUR SUSPENSION ARM LENGTH QUICKLY.

CMX10	CENTERLINE LASERED ROD END 5/8" RH	\$19.50
CMXL10	CENTERLINE LASERED ROD END 5/8" LH	\$19.50



### METRIC RF STEERING ARM

THIS IS OUR NEW RIGHT FRONT METRIC STEERING ARM. IT UTILIZES A 11/16" LH CAMARO INNER AND A 5/8" RH METRIC OUTER. **NOT IMCA LEGAL.**

WM309	METRIC RF STEERING ARM	\$126.00
WM309JN	11/16"-16 LH JAM NUT	\$6.00
WM625688T4	4" TIE ROD TUBE FOR WM309	\$20.00

### 5/8"-18 SUSPENSION ARM BENT SOLID

THIS IS OUR 5/8" BENT SOLID SUSPENSION ARM FOR CLEARANCE FOR THE SUSPENSION CAGE. SUSPENSION ARM IS MACHINED FROM SOLID 4140 BILLET STEEL FOR IMPROVED STRENGTH. ARM HAS 13/16" HEX ON EACH END

WM625T11BS	11" TUBE	\$30.00
WM625T12BS	12" TUBE	\$30.00
WM625T13BS	13" TUBE	\$30.00
WM625T14BS	14" TUBE	\$30.00
WM625T15BS	15" TUBE	\$30.00

### 5/8" BENT SUSPENSION TUBES

OUR 5/8" BENT SUSPENSION TUBES ARE DOM TUBE WITH MACHINED ENDS. THE TUBES HAVE A HEX ON EACH END FOR EASY USE AND ARE LASER ENGRAVED WITH LENGTH AND THREAD DIRECTION.

WM625T10B	10" TUBE	\$30.00
WM625T11B	11" TUBE	\$30.00
WM625T12B	12" TUBE	\$30.00
WM625T13B	13" TUBE	\$30.00
WM625T14B	14" TUBE	\$30.00
WM625T15B	15" TUBE	\$30.00
WM625T16B	16" TUBE	\$30.00
WM625T17B	17" TUBE	\$30.00
WM625T18B	18" TUBE	\$35.00
WM625T19B	19" TUBE	\$35.00



### 5/8" SUSPENSION TUBES

OUR 5/8" SUSPENSION TUBES ARE MACHINED FROM DOM TUBING. WE MACHINE A HEX ON EACH END AND LASER ENGRAVE THEM WITH LENGTH AND THREAD DIRECTION FOR YOUR CONVENIENCE. AVAILABLE IN 1" INCREMENTS FROM 4"-21", AS WELL AS 4.5", 5.5", 6.5", AND 7.5".

WM625T	SPECIFY LENGTH 4"-21"	\$20.00 AND UP
--------	-----------------------	----------------



## STEEL AND ALUMINUM SHOCK MOUNTS

USE TO MOUNT SHOCKS, 6TH COIL, AND 5TH COIL SETUPS TO 1/4", 1/2", AND 3/4" ROUND TUBE. AVAILABLE IN 3 SHOCK DROPS, STANDARD IS 2 1/4" BELOW CENTER LINE, 3 1/4" AND 3 3/4" BELOW CENTER LINE NOW AVAILABLE. MOUNTS COME WITH OUR WM148SL SHOCK BOLTS.

STEEL MOUNTS		
WM2211250S	1/4" TUBE STANDARD 2 1/4" DROP	\$75.00
WM221150S	1/2" TUBE STANDARD 2 1/4" DROP	\$75.00
WM2211750S	3/4" TUBE STANDARD 2 1/4" DROP	\$75.00
WM2211250150S	1/4" TUBE 1 1/2" EXTENDED 3 3/4" DROP	\$82.00
WM221150150S	1 1/2" TUBE 1 1/2" EXTENDED 3 3/4" DROP	\$82.00

ALUMINUM MOUNTS		
WM2211250	1/4" TUBE STANDARD 2 1/4" DROP	\$55.00
WM2211250150	1/4" TUBE 1 1/2" EXTENDED 3 3/4" DROP	\$60.00
WM221150	1 1/2" TUBE STANDARD 2 1/4" DROP	\$55.00
WM221150100	1 1/2" TUBE 1" EXTENDED 3 1/4" DROP	\$60.00
WM221150150	1 1/2" TUBE 1 1/2" EXTENDED 3 3/4" DROP	\$60.00
WM2211750	3/4" TUBE STANDARD 2 1/4" DROP	\$55.00



## CLAMP ON SHOCK MOUNT

CLAMP ON STEEL SHOCK MOUNT ALLOWS YOU TO MOUNT A SHOCK WITHOUT WELDING AND ALSO ALLOWS ADJUSTABLE HEIGHT. MOUNT COMES WITH WM200-8 SHOCK SWIVEL.

WM3321250	CLAMP ON SHOCK MOUNT 1/4" TUBE	\$82.00
WM3321500	CLAMP ON SHOCK MOUNT 1/2" TUBE	\$82.00
WM3321750	CLAMP ON SHOCK MOUNT 3/4" TUBE	\$82.00

## SHOCK MOUNT EXTENSION

SHOCK MOUNT EXTENSION BOLTS INTO YOUR EXISTING MOUNT ON YOUR CHASSIS LOWERING THE SPRING TABLE 2". COMES WITH SHOCK BOLT.

WM243	ALUM SHOCK MNT EXTENSION	\$50.00
WM243S	STEEL SHOCK MNT EXTENSION	\$50.00



## ADJUSTABLE SHOCK MOUNTS

OUR KYLE STRICKLER INSPIRED ADJUSTABLE SHOCK MOUNTS LET YOU FINE TUNE YOUR CARS DYNAMIC ATTITUDE IN 1/2" INCREMENTS. BRACKETS SOLD AS A KIT WITH WELD PLATES, ALL HARDWARE, AND ARE AVAILABLE FOR 1/4", 1/2", AND 3/4" TUBES.

WM4461250	SHOCK MOUNT FOR 1/4"	\$50.00
WM4461500	SHOCK MOUNT FOR 1/2"	\$50.00
WM4461750	SHOCK MOUNT FOR 3/4"	\$50.00
WM446-1-1250	ADJUSTABLE SHOCK MNT RAISED 1-1/4" TUBE	\$50.00
WM446-1-1500	ADJUSTABLE SHOCK MNT RAISED 1-1/2" TUBE	\$50.00
WM446-1-1750	ADJUSTABLE SHOCK MNT RAISED 1-3/4" TUBE	\$50.00
WM446-F	FLAT MOUNT SHOCK MOUNT	\$50.00
WM446-1-F	FLAT MOUNT OFFSET SHOCK MOUNT	\$50.00



## SHOCK MOUNT SCREW JACK

OUR SHOCK MOUNT SCREW JACK HAS A NARROW STEEL SHOCK MOUNT WELDED TO A 9" SCREW JACK. AVAILABLE IN 1" OR 3/4" COARSE THREAD AND COMES WITH WM148SS SHOCK BOLT.

WM366750	SHOCK MOUNT SCREW JACK 3/4" COARSE	\$40.00
WM366100	SHOCK MOUNT SCREW JACK 1" COARSE	\$40.00
WM366100-7	SHOCK MOUNT 1" THREADED 7" LONG BOLT	\$40.00
WM366750-7	SHOCK MOUNT 3/4" THREADED 7" LONG BOLT	\$40.00

STEVEN WHITEAKER JR #89



## SCREW JACK WITH SHOCK MOUNT SWIVEL

THIS IS OUR 5/8"-18 SWIVEL MOUNT THAT CAN BE EASILY ADJUSTED TO CONTROL BUMP STOP ENGAGEMENT AND SHOCK EXTENSION.

WM465	SCREW JACK WITH SWIVEL 5/8"-18	\$56.75
-------	--------------------------------	---------

## STEEL CLAMP ON SCREW JACK MOUNT

OUR CLAMP ON SCREW JACK MOUNT FOR 1" COARSE SCREW JACKS ALLOWS YOU TO MOUNT A SCREW JACK WITHOUT WELDING TO YOUR FRAME. MOUNTS ARE AVAILABLE FOR 1 1/4", 1 1/2" AND 1 3/4" TUBES. SCREW JACK SOLD SEPARATELY.

WM3681250	1 1/4" TUBE	\$60.00
WM3681500	1 1/2" TUBE	\$60.00
WM3681750	1 3/4" TUBE	\$60.00
WM3681750-1	1 3/4" TUBE WITH 1" LONGER MOUNT	\$84.00
WM3671500	VERTICAL SCREW JACK MOUNT 1 1/2" TUBE	\$86.00

## SCREW JACK WITH CLEVIS SHOCK MOUNT

OUR JIMMY MARS INSPIRED CLEVIS STYLE SCREW JACKS ARE DESIGNED TO USE OUR SHOCK BOLTS WITH THE SPACER MACHINED ON THEM AND THE OPPOSITE SIDE SPACER PRESS FIT INTO CLEVIS SO YOU NO LONGER HAVE TO FUMBLE SPACERS AROUND. SCREW JACK IS 1 1/8" FINE THREAD STEEL AND CLEVIS IS ALUMINUM.

WM428	7" SCREW JACK ASSEMBLY COMPLETE	\$70.00
WM428-6	6" SCREW JACK ASSEMBLY COMPLETE	\$70.00
WM1125A	ALUMINUM 1-1/8" JAM NUT 1-3/8" HEX	\$12.50
WM1125S	STEEL 1-1/8" JAM NUT 1-3/8" HEX	\$12.50

## WELD ON SCREW JACK MOUNT

THIS IS OUR NEW PAUL BERGER INSPIRED WELD ON SCREW JACK MOUNT FOR 1"-8 THREAD SCREW JACKS. MOUNT HAS ONE, TWO OR THREE THREADED HOLES THAT ARE 2-1/2" CENTER TO CENTER.

WM457-1	1 HOLE SCREW JACK MOUNT	\$35.00
WM457-2	2 HOLE SCREW JACK MOUNT	\$40.00
WM457-3	3 HOLE SCREW JACK MOUNT	\$45.00



## COIL OVER SPRING SLIDER

THIS IS THE SMOOTHEST AND MOST STABLE SLIDER ON THE MARKET. WE USE A LINEAR DU BUSHING ON A HARD CHROME SHAFT, ALONG WITH A SHAFT STABILIZING INTERNAL PISTON. THE SPRING CUP OPPOSITE THE ADJUSTING NUT IS QUICKLY REMOVED WITH A CLIP, SO THERE IS NO NEED TO UNSCREW THE NUT TO REMOVE THE SPRING. OUR JAM NUT STYLE LOCKING SYSTEM ALLOWS FOR FINE TUNING AND KEEPS THE NUT FROM MOVING WHILE RACING. THE TORRINGTON BEARING ON THE ADJUSTER NUT ALLOWS FOR EASY ADJUSTMENT. SLIDERS COME STANDARD WITH OUR OD ALIGNMENT CUPS. SLIDERS ARE AVAILABLE FOR 5" AND 2-1/2" SPRINGS, AND FINE OR COARSE THREAD.

WM251C	5" SPRING SLIDER 24" EXTENDED COARSE	\$275.00
WM251C-2.5	2½" SPRING SLIDER 24" EXTENDED COARSE	\$275.00
WM251-2C	5" SPRING SLIDER 26" EXTENDED COARSE	\$275.00
WM251-28C	5" SPRING SLIDER 28" EXTENDED COARSE	\$275.00
WM251-2C-2.5	2½" SPRING SLIDER 26" EXTENDED COARSE	\$275.00
WM251-0	5" SPRING SLIDER 21" EXTENDED COARSE	\$275.00
WM251-0-2.5	2½" SPRING SLIDER 21" EXTENDED	\$275.00
WM251-0-2.5-A	ALUMINUM 2½" SPRING SLIDER 21" EXTENDED	\$250.00
WM251-10BC	STEEL COARSE THREAD BODY BARE	\$70.00
WM251-12	REPLACEMENT SHAFT FOR 21" SLIDER	\$35.00
WM251-13	2" EXTENSION FOR SLIDER CUP	\$20.00
WM251-14	SLIDER WORK STATION	\$60.00
WM251-15	STACK SPRING ADAPTER FOR SLIDER	\$50.00
WM251-3	REPLACEMENT SHAFT FOR 24" SLIDER	\$30.00
WM251-4	REPLACEMENT SHAFT FOR 26" SLIDER	\$30.00
WM251-5-1	REMOVABLE SLIDER CUP OD ALIGNMENT	\$55.00
WM251-6-1	SLIDER CUP NUT SIDE OD ALIGNMENT	\$50.00
WM251-7C	COARSE THREAD ADJUSTER NUT	\$44.00
WM251-9	SLIDER REBUILD KIT FOR SNAP RING STYLE	\$60.00
WM251-9B	BUSHING ONLY FOR SLIDER	\$36.00
WM251-23	2" SLIDER SHAFT EXTENSION	\$16.00
WM251-24	1" SLIDER SHAFT EXTENSION	\$16.00
WM251-25	CLEANING KIT FOR SLIDER	\$45.00
WM251-26	SLIDER REBUILD KIT FOR NEXT GEN SLIDER	\$65.00
WM251-JN-C	COARSE THREAD SLIDER JAM NUT	\$20.00
WM251-JNO	JAM NUT O-RING FOR SLIDER	\$1.75
WM165BO	5" TORRINGTON BEARING	\$33.00



WM251-15

WM251-14



WM251-23



WM251-28C

## ADJUSTER WRENCH FOR SLIDER

THIS IS OUR ADJUSTER WRENCH FOR OUR SPRING SLIDER. THIS WRENCH ALSO FITS THE FLATS ON THE SLEEVE OF OUR COIL OVER KITS. AVAILABLE IN A SHORT HANDLE VERSION.

WM252	ADJUSTER SLIDER WRENCH	\$30.00
WM252-S	STUBBY SLIDER WRENCH	\$30.00



## TUBULAR TIE RODS

OUR TUBULAR STYLE RIGHT FRONT TIE ROD IS MADE FROM MACHINED THICK WALL DOM AND IS AVAILABLE WITH STOCK INNER OR HEIM INNER TIE ROD. **THIS VERSION IS IMCA LEGAL.**

WM311SI	COMPLETE TUBULAR RF TIE ROD WITH STOCK INNER (18-1/4" - 20")	\$80.00
WM311HI	COMPLETE TUBULAR RF TIE ROD W/ HEIM INNER (18-3/4" - 20")	\$70.00
WM311ST	TIE ROD TUBE FOR SHORT STOCK LH INNER (15" TUBE ONLY)	\$30.00
WM311HT	TUBULAR TIE ROD FOR LH HEIM INNER (16" TUBE ONLY)	\$30.00
WM310HI	LF TIE ROD W/ LH HEIM INNER (18-1/2" - 19-3/4")	\$60.00
WM310SI	LF TIE ROD W/ SHORT LH STOCK INNER (18-1/2" - 19-3/4")	\$70.00



### 1/2" AND 5/8" DOUBLE ADJUSTERS

HAS A 1/2" CENTER WITH 1 3/4" THREAD ON EACH END.

WM125500	1/2" FINE STAINLESS	\$20.00
WM125625	5/8" FINE STAINLESS	\$23.75
WM125625CRS	5/8" FINE STEEL	\$18.00

### ALLOY STEEL 5/8" ADJUSTER

ALLOY STEEL DOUBLE ADJUSTER IS 5/8" - 18 LH MALE AND 5/8" - 18 RH FEMALE THREAD. ADJUSTER IS 4 1/4" LONG.

WM245RHF	RH FEMALE 5/8" ADJUSTER	\$20.00
WM245LHF	LH FEMALE 5/8" ADJUSTER	\$20.00

### ALLOY STEEL ADJUSTER

OUR 3 7/8" LONG ALLOY STEEL DOUBLE ADJUSTER IS 5/8"-18 RH MALE AND 1/2"-20 LH FEMALE THREAD.

WM391	ALLOY ADJUSTER	\$20.00
-------	----------------	---------



### DOUBLE ADJUSTER

THIS IS A MALE FEMALE STYLE ADJUSTER THAT WE USE IN OUR LIMIT CHAIN ADJUSTER. WE HAVE BEEN SELLING THEM TO CHASSIS BUILDERS WHO HAVE BEEN BUILDING THEIR UPPER A-FRAMES WITH THEM SO CASTER/CAMBER ADJUSTMENTS ARE QUICK AND EASY. WE HAVE THE WELD BUNGS FOR 1" OD TUBE AND THE WM226 BALL JOINT RINGS AS WELL.

WM750500A	3/4"-16 RH MALE 1/2"-20 LH ADJUSTER	\$12.00
-----------	-------------------------------------	---------

### WELD BUNGS

STEEL WELD BUNGS FOR 1" OD .063 AND .083 WALL TUBE FOR BUILDING UPPER A-FRAMES WITH OUR WM750500A ADJUSTERS AND 5/8" SUSPENSION TUBES.

WM750100W063	3/4" WELD BUNG RH FITS 1" OD .063 WALL	\$6.00
WM750100W083	3/4" WELD BUNG RH FITS 1" OD .083 WALL	\$6.00
WM625100W063R	5/8" WELD BUNG FITS 1" OD .063 WALL RH	\$6.00
WM625100W063L	5/8" WELD BUNG FITS 1" OD .063 WALL LH	\$6.00



## CAMBER SHIMS

CAMBER SHIMS TAKE THE PLACE OF A HARD TO HANDLE STACK OF WASHERS WHEN MAKING A CAMBER CHANGE. OUR 6" CENTER SHIM HAS A SURE LOCK DESIGN TO HELP KEEP THEM IN PLACE. ALSO AVAILABLE FOR GM METRIC SIZE CHASSIS.

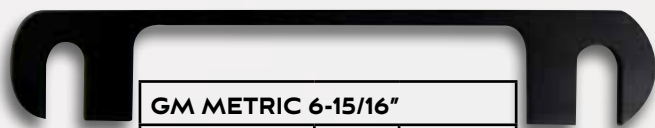

GM METRIC 6-15/16"		
WM35125M	1/8"	\$13.00
WM35187M	3/16"	\$15.00
WM35250M	1/4"	\$15.00
WM35500M	1/2"	\$25.00



STANDARD 6"			COLOR
WM350625	1/16"	\$12.00	PURPLE
WM35125	1/8"	\$15.00	ORANGE
WM35187	3/16"	\$15.00	ORANGE
WM35250	1/4"	\$15.00	BLACK
WM35375	3/8"	\$19.00	RED
WM35500	1/2"	\$20.00	BLACK
WM35750	3/4"	\$21.00	ORANGE
WM35100	1"	\$23.00	BLACK
WM351500	1 1/2"	\$32.00	BLUE



## ADJUSTABLE RACK END

SLOTTED BUMP STEER ADJUSTABLE ENDS FOR STANDARD RACK SHAFTS. THEY BOLT OVER THE SHAFT AND SECURE WITH 5/8" BOLT. SOLD INDIVIDUALLY.

WM202 ADJUSTABLE RACK END FOR STANDARD RACK \$80.00



## SHOCK MOUNT BOLTS

DON'T TRUST THE PIN? THESE ARE A CROSS BETWEEN A BOLT AND A SHOCK PIN USING A NUT LIKE A BOLT WOULD. SPACER PART IS MACHINED ON LIKE THE PINS, THREAD IS 1/2"-13 COARSE. BOLTS AVAILABLE IN STEEL OR ALUMINUM.

WM200-8B	SHOCK BOLT FOR WM200-8 SWIVEL	\$9.75
WM148SL	2 3/4" LONG BOLT STEEL	\$9.75
WM148SS	2 1/8" SHORT BOLT STEEL	\$9.75
WM148AL	2 3/4" LONG BOLT ALUM.	\$10.00
WM148AS	2 1/8" SHORT BOLT ALUM.	\$10.00
WM148SSP	SHORT SHOCK BOLT WITH POINTS	\$15.00
WM148SLP	LONG SHOCK BOLT WITH POINTS	\$15.00

## SHOCK PINS

STEEL QUICK-CHANGE SHOCK PINS.

WM48SL	2 3/8" STEEL LONG	\$9.00
WM48SM	1 7/8" STEEL MEDIUM	\$9.00



JIM CHISHOLM #24C

## SCREWJACK FUNNEL KIT

KIT QUICKLY ADAPTS TO SCREW JACKS, PANHARD BAR ADJUSTER, OR SWAY BAR ADJUSTER. BRINGS THE FUNNEL UP WHERE IT IS EASY TO GET TO. ADAPTS TO  $\frac{3}{8}$ " OR  $\frac{1}{2}$ " SQUARE DRIVE WITH A  $\frac{1}{2}$ " SQUARE FUNNEL. KIT WILL ADJUST FROM 6" TO 17" IN LENGTH.

<b>WM44375</b>	<b>FUNNEL KIT <math>\frac{3}{8}</math>"</b>	<b>\$45.00</b>
<b>WM44500</b>	<b>FUNNEL KIT <math>\frac{1}{2}</math>"</b>	<b>\$45.00</b>
<b>WM25</b>	<b>FUNNEL ONLY</b>	<b>\$20.00</b>
<b>WM44B</b>	<b>TIN BEARING <math>\frac{1}{2}</math>" I.D.</b>	<b>\$20.00</b>

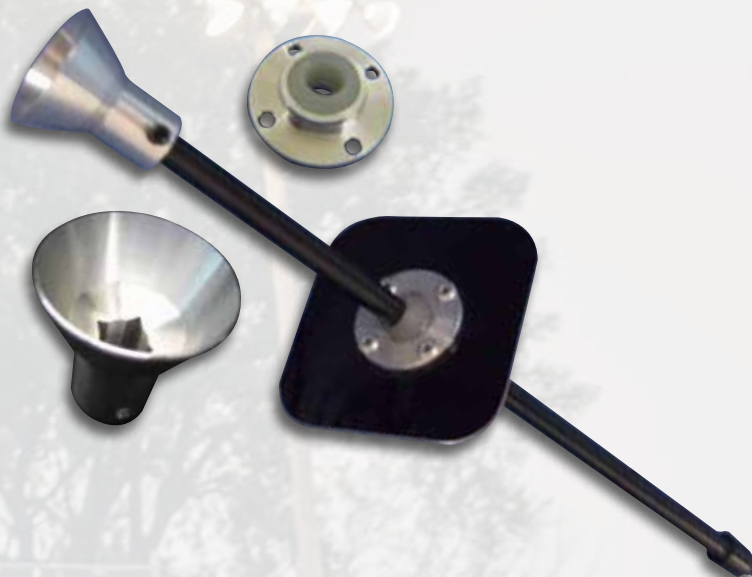

## 5TH & 6TH COIL COMBO MOUNT

OUR COMBO MOUNT REPLACES HAVING TO SLIDE A SINGLE CLAMP MOUNT, OR HAVING MULTIPLE CLAMP MOUNTS, WHEN MAKING CHANGES TO THE LOCATION OF YOUR 5TH COIL. IT ALSO ALLOWS YOU TO BE ASSURED OF PROPER ALIGNMENT OF THE TOP MOUNTS WHEN USING OUR LIFT ARMS, AS THE HOLES IN THIS MOUNT LINE UP WITH THE HOLES IN OUR NEWLY DESIGNED LIFT ARM.

<b>WM336</b>	<b>5TH &amp; 6TH COIL COMBO MOUNT <math>\frac{1}{2}</math>" ROUND</b>	<b>\$175.00</b>
<b>WM336S</b>	<b>5TH &amp; 6TH COIL COMBO MOUNT <math>\frac{1}{2}</math>" SQUARE</b>	<b>\$175.00</b>



## LIFT BAR STRUT SUPPORT CLAMP

CLAMPS TO REAR END TUBE TO RUN SUPPORT STRUT TO THE LIFT BAR FOR LATERAL SUPPORT.

<b>WM215SC</b>	<b>LIFT BAR STRUT SUPPORT CLAMP</b>	<b>\$45.00</b>
<b>WM215ST20</b>	<b>SHORT LIFT ARM STRUT SUPPORT 20"</b>	<b>\$30.00</b>
<b>WM215ST26</b>	<b>LONG LIFT ARM STRUT SUPPORT 26"</b>	<b>\$30.00</b>



## DIRT LATE MODEL LIFT ARM

WE'VE TAKEN THE LIFT ARM TO THE NEXT LEVEL WITH THIS TWO PIECE BILLET BEAUTY. WITH A MONOBALL BEARING ON THE BOTTOM ARM, THE TOP ARM HAS A STANDARD HEIM WITH A DOUBLE ADJUSTER TO MAKE ADJUSTING PINION ANGLE A BREEZE. WE HAVE TWO LENGTHS AVAILABLE, A SHORT VERSION AND A LONG VERSION WITH 5TH COIL MOUNTS ON THE LONG AT 35", 37", 39", AND 41" AND ON THE SHORT AT 29", 31", 33" AND 35" FROM THE CENTER OF THE AXLE TUBE. THE 6TH COIL MOUNT IS 2" FORWARD OF FARTHEST 5TH COIL MOUNT. BAR COMES COMPLETE WITH ALL REAR END BRACKETS AND HARDWARE TO MOUNT TO YOUR HOT ROD. REAR END BRACKETS NOW HAVE 2 SETS OF HOLES FOR A HIGH AND LOW PINION MOUNT OPTION IN ONE BAR.

<b>WM315DS</b>	<b>SHORT LIFT ARM COMPLETE WITH ALL HARDWARE</b>	<b>\$575.00</b>
<b>WM315DL</b>	<b>LONG LIFT ARM COMPLETE WITH ALL HARDWARE</b>	<b>\$575.00</b>



ZACK VANDERBEEK #33Z





SPACERS FOR  $\frac{3}{4}$ ",  $\frac{5}{8}$ ", AND  $\frac{1}{2}$ " BOLTS IN MANY LENGTHS. HERE ARE A FEW STANDARD SIZES. ALL SPACERS ARE STEEL UNLESS OTHERWISE NOTED.

HIGH MISALIGNMENT SPACERS		
WM625250HM	$\frac{5}{8}$ " HM SPACER $\frac{1}{4}$ " LONG	\$8.75
WM6253625HM	$\frac{5}{8}$ " HM SPACER 3- $\frac{5}{8}$ " LONG	\$12.00
WM625375HM	$\frac{5}{8}$ " HM SPACER $\frac{3}{8}$ " LONG	\$8.75
WM6254375HM	$\frac{5}{8}$ " HM SPACER $\frac{7}{16}$ " LONG	\$8.75
WM6254500HM	$\frac{5}{8}$ " HM SPACER 4- $\frac{1}{2}$ " LONG	\$15.00
WM625500HM	$\frac{5}{8}$ " HM SPACER $\frac{1}{2}$ " LONG	\$8.75
WM625562HM	$\frac{5}{8}$ " HM SPACER $\frac{9}{16}$ " LONG	\$8.75
WM625625HM	$\frac{5}{8}$ " HM SPACER $\frac{5}{8}$ " LONG	\$8.75
WM625688HM	$\frac{5}{8}$ " HM SPACER $\frac{11}{16}$ " LONG	\$8.75
WM625750HM	$\frac{5}{8}$ " HM SPACER $\frac{3}{4}$ " LONG	\$8.75
WM6258125HM	$\frac{5}{8}$ " HM SPACER $\frac{13}{16}$ " LONG	\$8.75
WM625875HM	$\frac{5}{8}$ " HM SPACER $\frac{7}{8}$ " LONG	\$8.75
WM625100HM	$\frac{5}{8}$ " HM SPACER 1" LONG	\$8.75
WM6251062HM	$\frac{5}{8}$ " HM SPACER 1- $\frac{1}{16}$ " LONG	\$9.50
WM6251125HM	$\frac{5}{8}$ " HMSPACER 1- $\frac{1}{8}$ " LONG	\$9.50
WM6251250HM	$\frac{5}{8}$ " HM SPACER 1- $\frac{1}{4}$ " LONG	\$9.50
WM6251375HM	$\frac{5}{8}$ " HM SPACER 1- $\frac{3}{8}$ " LONG	\$9.50
WM62514375HM	$\frac{5}{8}$ " HM SPACER 1- $\frac{7}{16}$ " LONG	\$9.50
WM6251500HM	$\frac{5}{8}$ " HM SPACER $\frac{1}{2}$ " LONG	\$9.50
WM6251625HM	$\frac{5}{8}$ " HM SPACER $\frac{15}{8}$ " LONG	\$9.50
WM6251750HM	$\frac{5}{8}$ " HM SPACER $1\frac{3}{4}$ " LONG	\$9.50
WM6251875HM	$\frac{5}{8}$ " HM SPACER $1\frac{7}{8}$ " LONG	\$9.50
WM625200HM	$\frac{5}{8}$ " HM SPACER 2" LONG	\$10.00
WM62520625HM	$\frac{5}{8}$ " HM SPACER 2- $\frac{1}{16}$ " LONG	\$10.00
WM6252125HM	$\frac{5}{8}$ " HM SPACER $2\frac{1}{8}$ " LONG	\$10.00
WM6252250HM	$\frac{5}{8}$ " HM SPACER $2\frac{1}{4}$ " LONG	\$10.00
WM6252375HM	$\frac{5}{8}$ " HM SPACER $2\frac{3}{8}$ " LONG	\$10.00
WM6252500HM	$\frac{5}{8}$ " HM SPACER $2\frac{1}{2}$ " LONG	\$10.00
WM6252625HM	$\frac{5}{8}$ " HM SPACER $2\frac{5}{8}$ " LONG	\$10.00
WM6252750HM	$\frac{5}{8}$ " HM SPACER $2\frac{3}{4}$ " LONG	\$10.00
WM625300HM	$\frac{5}{8}$ " HM SPACER 3" LONG	\$10.00
WM6253250	$\frac{5}{8}$ " HM SPACER 3- $\frac{1}{4}$ " LONG	\$10.00
WM6253500HM	$\frac{5}{8}$ " HM SPACER $3\frac{1}{2}$ " LONG	\$10.00

TAPERED SPACERS		
WM625250T	$\frac{5}{8}$ " X $\frac{1}{4}$ "	\$5.00
WM625500T	$\frac{5}{8}$ " X $\frac{1}{2}$ "	\$5.50
WM625625T	$\frac{5}{8}$ " X $\frac{5}{8}$ "	\$5.75
WM625750T	$\frac{5}{8}$ " X $\frac{3}{4}$ "	\$6.00
WM625100T	$\frac{5}{8}$ " X 1"	\$6.50
WM6251125T	$\frac{5}{8}$ " X 1- $\frac{1}{8}$ "	\$6.75
WM6251250T	$\frac{5}{8}$ " X $1\frac{1}{4}$ "	\$7.00
WM6251500T	$\frac{5}{8}$ " X $1\frac{1}{2}$ "	\$7.50
WM625290S	$\frac{5}{8}$ " BOLT X $\frac{1}{2}$ " LONG $\frac{3}{4}$ " HM	\$9.75
WM750250	$\frac{3}{4}$ " X $\frac{1}{4}$ "	\$6.00
WM750500	$\frac{3}{4}$ " X $\frac{1}{2}$ "	\$7.00
WM750750	$\frac{3}{4}$ " X $\frac{3}{4}$ "	\$7.00
WM750100	$\frac{3}{4}$ " X 1"	\$7.50
WM7501250	$\frac{3}{4}$ " X $1\frac{1}{4}$ "	\$8.00

SLEEVE SPACERS		
WM500125	$\frac{1}{2}$ " ID $\frac{3}{4}$ " OD $\frac{1}{8}$ " LONG	\$4.00
WM500250	$\frac{1}{2}$ " ID $\frac{3}{4}$ " OD $\frac{1}{4}$ " LONG	\$4.00
WM500375	$\frac{1}{2}$ " ID $\frac{3}{4}$ " OD $\frac{3}{8}$ " LONG	\$5.00
WM500500	$\frac{1}{2}$ " ID $\frac{3}{4}$ " OD $\frac{1}{2}$ " LONG	\$4.00
WM500625	$\frac{1}{2}$ " ID $\frac{3}{4}$ " OD $\frac{5}{8}$ " LONG	\$4.00
WM500750	$\frac{1}{2}$ " ID $\frac{3}{4}$ " OD $\frac{3}{4}$ " LONG	\$4.00
WM500875	$\frac{1}{2}$ " ID $\frac{3}{4}$ " OD $\frac{7}{8}$ " LONG	\$4.00
WM500100	$\frac{3}{4}$ " OD $\frac{1}{2}$ " ID 1" LONG	\$4.00
WM5002125	$\frac{1}{2}$ " ID $\frac{3}{4}$ " OD 2- $\frac{1}{8}$ " LONG	\$5.00
WM50023125	$\frac{1}{2}$ " ID $\frac{3}{4}$ " 2- $\frac{5}{16}$ " LONG	\$5.00
WM5002500	$\frac{1}{2}$ " ID $\frac{3}{4}$ " OD 2- $\frac{1}{2}$ " LONG	\$6.00
WM500300	$\frac{1}{2}$ " ID $\frac{3}{4}$ " OD 3" LONG	\$6.00
WM625125	$\frac{5}{8}$ " ID $\frac{7}{8}$ " OD $\frac{1}{8}$ " LONG	\$2.50
WM625187	$\frac{5}{8}$ " ID $\frac{7}{8}$ " OD $\frac{3}{16}$ " LONG	\$2.50
WM625250	$\frac{5}{8}$ " ID $\frac{7}{8}$ " OD $\frac{1}{4}$ " LONG	\$2.50
WM625312	$\frac{5}{8}$ " ID $\frac{7}{8}$ " OD $\frac{5}{16}$ " LONG	\$2.50
WM625375	$\frac{5}{8}$ " ID $\frac{7}{8}$ " OD $\frac{3}{8}$ " LONG	\$2.50
WM625500	$\frac{5}{8}$ " ID $\frac{7}{8}$ " OD $\frac{1}{2}$ " LONG	\$2.50
WM6254875	$\frac{5}{8}$ " ID 1" OD 4- $\frac{7}{8}$ " LONG ALUMINUM	\$10.00

## FABRICATED STEEL CLAMP ON METRIC CALIPER BRACKET

OUR HEAVY DUTY FABRICATED STEEL CLAMP ON METRIC CALIPER BRACKET IS DESIGNED FOR AGGRESSIVE BRAKE PACKAGES AND NOW FEATURES A CALIPER SUPPORT FLAT AND TAB FOR BETTER BRAKING. AXLE CLAMP IS 1" WIDE AND THE CALIPER BRACKET IS  $\frac{3}{8}$ " THICK FOR SUPERIOR STRENGTH. MUST BE ORDERED FOR THE SIDE NEEDED SO SUPPORT TAB WORKS RIGHT.

WM200-18L	LEFT SIDE BRACKET	\$65.00
WM200-18R	RIGHT SIDE BRACKET	\$65.00
WM200-18-W-L	WELD ON METRIC CALIPER MOUNT LR	\$30.00
WM200-18-W-R	WELD ON METRIC CALIPER MOUNT RR	\$30.00



### 1/4" METRIC CALIPER SPACER

METRIC CALIPER SPACER FOR NARROW ROTORS.

WM270	METRIC CALIPER SPACER 1/4"	\$12.00
-------	----------------------------	---------



### BRAKE PAD SPACER BIG GM 1/4"

1/4" ALUMINUM SPACER FOR BIG GM BRAKE PAD SPACER.

WM370	1/4" ALUMINUM THICK BIG GM BRAKE PAD SPACER	\$15.00
-------	---	---------



## PINTO SPINDLE REAR MOUNT METRIC CALIPER BRACKET

OUR MODULAR DESIGN CALIPER BRACKETS ARE PRETTY TRICK. THIS BOLT TOGETHER DESIGN MOUNTS TO THE REAR OF THE LF OR RF SPINDLE TO CUT DOWN ON SPARE PARTS. MADE OF  $\frac{3}{8}$ " THICK STEEL FOR ADDED BRAKE STABILITY AND MORE THREAD FOR THE BOLTS.

WM303	METRIC CALIPER BRACKET	\$55.00
-------	------------------------	---------

## PINTO SPINDLE FRONT MOUNT METRIC CALIPER BRACKET

OUR METRIC CALIPER MOUNT FOR A PINTO SPINDLE THAT PUTS THE CALIPER ON THE FRONT TO ALLOW FOR BETTER SHOCK PLACEMENT.

WM303F	METRIC FRONT PINTO CALIPER MOUNT	\$55.00
--------	----------------------------------	---------



## HEAVY DUTY 2 PIECE METRIC CALIPER BRACKET

OUR HEAVY DUTY MODULAR STEEL CLAMP ON METRIC CALIPER BRACKET IS DESIGNED FOR AGGRESSIVE BRAKE PACKAGES AND NOW FEATURES A CALIPER SUPPORT FLAT AND TAB FOR BETTER BRAKING. AXLE CLAMP IS  $\frac{3}{4}$ " WIDE AND THE CALIPER BRACKET IS  $\frac{3}{8}$ " THICK FOR SUPERIOR STRENGTH. MUST BE ORDERED FOR THE SIDE NEEDED SO SUPPORT TAB WORKS RIGHT.

WM200-20HDL	LEFT SIDE BRACKET	\$90.00
WM200-20HDR	RIGHT SIDE BRACKET	\$90.00
WM200-17JIG	JIG BOLT FOR WM200-17 CLAMP	\$5.00

WM200-17JIG



WM200-17



WM200-17CL

\*DOES NOT WORK ON WM200NLWR

## SUPER LIGHT CALIPER BRAKE PAD SPACER

THESE PAD SPACERS ARE DESIGNED TO FIT SUPERLIGHT CALIPERS. IT SPACES THE PAD FOR THIN ROTORS OR WORN PADS.

WM196125	STEEL BRAKE PAD SPACER 1/8"	\$12.00
WM196250	STEEL BRAKE PAD SPACER 1/4"	\$13.00
WM196250A	ALUMINUM BRAKE PAD SPACER 1/4"	\$18.00

WM200-17	HEAVY DUTY CLAMP RING	\$60.00
WM200-17BL	BRAKE FLOATER LOCK UP CLAMP	\$70.00
WM200-17CL	SUSPENSION CAGE LOCK UP CLAMP	\$70.00
WM200-17JIG	JIG BOLT FOR WM200-17 CLAMP	\$5.00



## STEEL BRAKE FLOATERS

DUAL BEARING DESIGN FITS GM METRIC CALIPER. UPPER ROD IS OFFSET 1" BACK FROM CENTER LINE AND THE HOLES ARE 5 1/2" AND 6 1/2" UP FROM CENTER. BRAKE FLOATERS ARE AVAILABLE FOR THE LEFT REAR OR RIGHT REAR AND WITH SINGLE SHEAR 1/2" PLATE OR DOUBLE SHEAR 1/4" UPPER PLATE DESIGN. FLOATER COMES COMPLETE WITH CLAMP RINGS. OUR FLOATERS NOW HAVE THE TABS TO LOCK TO THE SUSPENSION CAGE AND RUN THE BRAKE ON THE CAGE. KITS COME STANDARD WITH THE BOLTS AND SPACERS TO LOCK TO OUR STANDARD BEARING CAGES, BOLTS TO LOCK TO HEAVY HOUSING AVAILABLE UPON REQUEST.



PARTS LIST		
WM200-16H	HOUSING FOR STEEL BRAKE FLOATER	\$150.00
WM200-16B	BOLT KIT FOR DOUBLE SHEAR BRAKE FLOATER	\$20.00
WM200-16BSS	BOLT KIT FOR SINGLE SHEAR BRAKE FLOATER	\$10.00
WM200-16LP-375	LEFT REAR CALIPER PLATE	\$40.00
WM200-16RP-375	RIGHT REAR CALIPER PLATE	\$40.00
WM200-16UP	UPPER PLATE FOR DOUBLE SHEAR FLOATER (PAIR)	\$30.00
WM200-16UPSS	UPPER PLATE FOR SINGLE SHEAR FLOATER	\$30.00
WM200-16L	LEFT REAR FLOATER DOUBLE SHEAR	\$250.00
WM200-16R	RIGHT REAR FLOATER DOUBLE SHEAR	\$250.00
WM200-16LSS	LEFT REAR FLOATER SINGLE SHEAR	\$235.00
WM200-16RSS	RIGHT REAR FLOATER SINGLE SHEAR	\$235.00
WM200-17	HEAVY DUTY CLAMP RING	\$60.00
WM200-17BL	BRAKE FLOATER LOCK UP CLAMP	\$70.00
WM200-17CL	SUSPENSION CAGE LOCK UP CLAMP	\$70.00



TY MAJESKI #91

## TWO PIECE ALUMINUM CLAMP ON SUPERLITE CALIPER BRACKET FOR AXLE TUBE

ALUMINUM 2 PIECE CLAMP ON SUPERLITE CALIPER BRACKET FOR AXLE TUBE. GETS DRILLED WITH A 27/64 AND TAPPED 1/2"-13 TO TUBE ON BOTH SIDES FOR STRENGTH

WM300-24	CLAMP ON SUPERLITE CALIPER BRACKET	\$65.00
----------	------------------------------------	---------



## CHASSIS CLAMPS

OUR CLAMPS ARE USED TO MOUNT LEAD, SHOCKS AND OTHER ITEMS TO THE CHASSIS WITH EASE. NO MORE DRILLING AND WELDING TUBES AND TABS TO YOUR CHASSIS. 1/2" -13 HOLES.

ROUND CLAMPS		
WM1310	1" ROUND	\$19.00
WM13125	1 1/4" ROUND	\$19.00
WM131375	1 3/8" ROUND	\$19.00
WM13150	1 1/2" ROUND	\$19.00
WM131625	1 5/8" ROUND	\$19.00
WM13175	1 3/4" ROUND	\$19.00
WM132	2" ROUND	\$19.00
WM13150H	1 1/2" ROUND WITH HEX HEAD BOLTS	\$19.00
WM131750H	1 3/4" ROUND WITH HEX HEAD BOLTS	\$19.00

SQUARE CLAMPS		
WM1311	1" SQUARE	\$19.00
WM1312501250	1-1/4" SQUARE	\$19.00
WM131515	1-1/2" SQUARE	\$19.00
WM13175175	1-3/4" SQUARE	\$19.00
WM1322	2" SQUARE	\$19.00

RECTANGLE CLAMPS		
WM1323	2" X 3" RECTANGLE	\$19.00

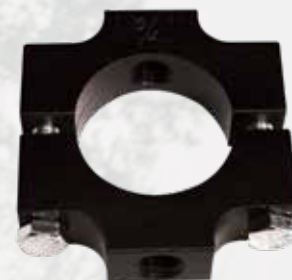

## CHASSIS CLAMP WITH SIDE MOUNT

THESE CLAMPS ARE SIMILAR TO OUR WEIGHT CLAMPS BUT ONE HALF HAS A 1/2"-13 THREADED SIDE HOLE, AND THE OTHER HALF HAS A 1/2"-13 THREADED TOP HOLE.

WM4131250	CLAMP FOR 1 1/4"	\$15.00
WM4131500	CLAMP FOR 1 1/2"	\$15.00
WM4131750	CLAMP FOR 1 3/4"	\$15.00

## SUPERLIGHT ACCESSORY CLAMPS

WM43100SL	SUPERLIGHT CLAMP 1"	\$19.00
WM431250SL	SUPERLIGHT CLAMP 1 1/4"	\$19.00
WM43150SL	SUPERLIGHT CLAMP 1 1/2"	\$19.00
WM431750SL	SUPERLIGHT CLAMP 1 3/4"	\$19.00

## STEEL WELD ACCESSORY CLAMP

LIGHTWEIGHT STEEL CLAMPS THAT YOU CAN WELD TABS OR ACCESSORIES TO AND BOLT TO YOUR CHASSIS.

WM43150S	STEEL WELD ACCESSORY CLAMP 1 1/2"	\$18.00
WM431750S	STEEL WELD ACCESSORY CLAMP 1 3/4"	\$18.00



## LIGHTWEIGHT ACCESSORY CLAMPS

HANDY CLAMPS FOR MOUNTING GADGETS TO YOUR HOT ROD WITH EASE. HOLES ARE TAPPED 1/4" -20.

WM43100L	1" BAR LIGHTWEIGHT	\$19.00
WM431250L	1 1/4" BAR LIGHTWEIGHT	\$19.00
WM431500L	1 1/2" BAR LIGHTWEIGHT	\$19.00
WM431750L	1 3/4" BAR LIGHTWEIGHT	\$19.00



## HEAVY DUTY WEIGHT CLAMP

OUR COLE QUEENSLAND INSPIRED HEAVY DUTY LEAD CLAMP IS DESIGNED FOR THE 1/2" BOLT TO PASS THROUGH THE CLAMP AND LEAD AND BE TIGHTENED WITH A NYLOC NUT ON OPPOSITE SIDE OF LEAD FOR INCREASED STRENGTH. AVAILABLE FOR 1-1/4", 1-1/2", AND 1-3/4" ROUND TUBES.

WM321250	1-1/4" HEAVY DUTY LEAD CLAMP	\$25.00
WM321500	1-1/2" HEAVY DUTY LEAD CLAMP	\$25.00
WM321750	1-3/4" HEAVY DUTY LEAD CLAMP	\$25.00

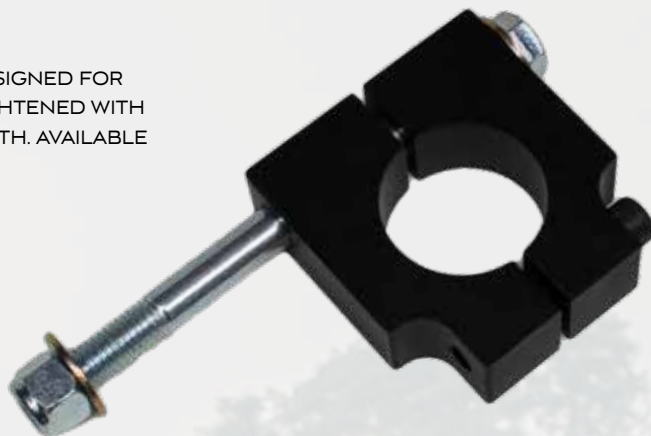

WM356S



WM356

## AXLE TUBE LEAD CLAMPS

OUR AXLE TUBE LEAD CLAMPS ALLOW YOU TO FASTEN LEAD TO YOUR REAR AXLE TUBE TO GAIN TRACTION. OUR STEEL AXLE TUBE LEAD CLAMP HAS 1/2" HOLES ON A 5" & 6" BOLT CENTER SPACING. THE ALUMINUM AXLE TUBE LEAD CLAMP IS DRILLED AND TAPPED 1/2" - 13 ON A 5" & 6" BOLT CENTER SPACING.

WM356S	STEEL AXLE TUBE LEAD CLAMP	\$40.00
WM356	AXLE TUBE LEAD CLAMP	\$40.00



CADEN KVAPIL #35



WM43100	1" STANDARD	\$17.50
WM431250	1-1/4" STANDARD	\$17.50
WM431375	1-3/8" STANDARD	\$17.50
WM43150	1-1/2" STANDARD	\$17.50
WM431750	1-3/4" STANDARD	\$17.50
WM431625	1-5/8" STANDARD	\$17.50
WM43200	2" STANDARD	\$20.00

## ACCESSORY CLAMPS

HANDY CLAMPS FOR MOUNTING GADGETS TO YOUR HOT ROD WITH EASE. CLAMPS HAVE 1/4" -20 HOLES ON EACH END.



## UNIVERSAL SMALL 5 WHEEL SPACERS

UNIVERSAL ALUMINUM SMALL 5 SPACERS TO FIT 5X5", 5X4 1/2", 5X4 3/4".

WM1430625	1/16" THICK SPACER	\$16.00
WM143125	1/8" THICK SPACER	\$20.00
WM143250	1/4" THICK SPACER	\$22.00
WM143500	1/2" THICK SPACER	\$27.00
WM143750	3/4" THICK SPACER	\$48.00
WM143100	1" THICK SPACER	\$50.00

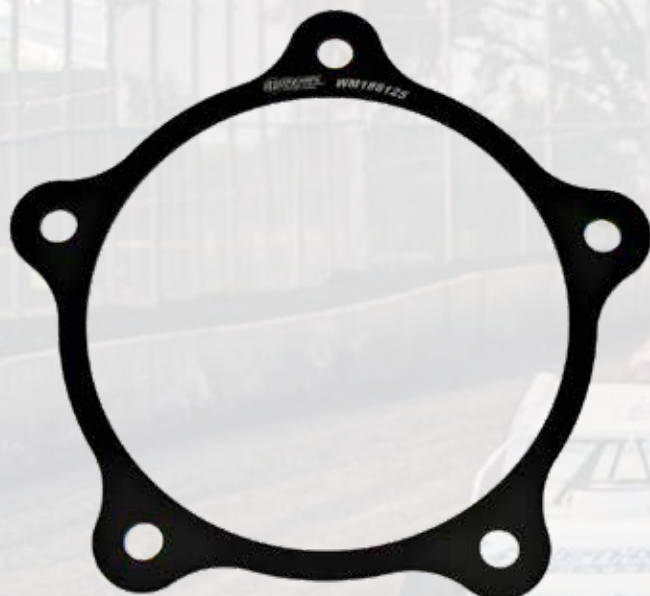

## WIDE 5 WHEEL SPACER

FITS ANY WIDE 5 HUB. FINE TUNE YOUR TRACK WIDTH TO THE MAX. AVAILABLE IN 1/16", 1/8", 1/4", AND 1/2".

WM1860625	WIDE 5 SPACER 1/16"	\$28.00
WM186125	WIDE 5 SPACER 1/8"	\$33.00
WM186250	WIDE 5 SPACER 1/4"	\$45.00
WM186500	WIDE 5 SPACER 1/2"	\$85.00



DREW JANSSEN #127

## UNIVERSAL WIDE 5 WHEEL SPACER

SPACER WORKS WITH ANY WIDE 5 WHEELS. SPACER IS 1" THICK BILLET ALUMINUM AND COMES WITH SCREW IN STUDS.

WM144 1" SPACER \$150.00





## ADJUSTABLE CHAIN LIMITER CANS

OUR LIMITER CANS ARE A THREADED SLEEVE STYLE TO EASILY ADJUST CHAIN LENGTH WITH 2" OF OVERALL ADJUSTMENT. WE SELL THESE BARE OR WITH A PUCK PACKAGE. CAN WILL FIT UP TO A 3" TALL AND 2-1/4" OD BUMP STOP OR SPRING. AVAILABLE IN STEEL OR ALUMINUM.

WM91	ALUMINUM ADJUSTABLE LIMITER CAN BARE	\$180.00
WM91RGF	ALUMINUM LIMITER W/ RED/GREY PUCKS	\$240.00
WM92	STEEL ADJUSTABLE LIMITER CAN BARE	\$180.00
WM92RGF	STEEL LIMITER W/ RED/GREY PUCKS	\$240.00
WM92RRF	STEEL LIMITER W/ RED/RED PUCKS	\$240.00
WM91T	TRAVEL INDICATOR FOR ADJ LIMITER CAN	\$40.00

## CLAMP ON 1/2" HEIM MOUNT

CLAMPS MOUNT ANY 1/2" HEIM TO A 1 1/4", 1 1/2", 1 3/4", OR 2" TUBE. DESIGNED TO GET THE HEIM AS CLOSE TO THE TUBE AS WE COULD. IT WORKS WELL WITH BOLT IN SUSPENSION LIMITERS WHERE LENGTH CAN BE AN ISSUE.

WM4271250	1 1/4" TUBE MOUNT	\$34.00
WM4271500	1 1/2" TUBE MOUNT	\$34.00
WM4271750	1 3/4" TUBE MOUNT	\$34.00
WM427200	2" TUBE MOUNT	\$34.00



## 6TH COIL MOUNT FOR 5" SPRING

OUR 5" DIAMETER 6TH COIL IS AVAILABLE WITH OR WITHOUT THE SPRING. WE OFFER RATES OF 300#, 400#, AND 500# SPRINGS FOR FINE TUNING. CHOOSE THE PART # WITH THE SPRING RATE YOU NEED OR BUY IT BARE.

WM223	ALUMINUM 6TH COIL W/O SPRING	\$135.00
WM223300	ALUMINUM 6TH COIL W/ 300# AF COIL	\$175.00
WM223400	ALUMINUM 6TH COIL W/ 400# EIBACH	\$175.00

## SUSPENSION TRAVEL LIMITER CAN

LIGHTWEIGHT ALUMINUM CAN DESIGNED FOR A BUMP STOP/BISCUIT OR SPRING. THIS SCREW TOGETHER CAN STYLE ASSEMBLY ALLOWS YOU TO RUN THE BISCUIT OR SPRING OF CHOICE WITHOUT THE COMPETITION SEEING WHAT YOU'RE DOING. LIMITERS ARE SOLD BARE, WITH SPRING, OR WITH PUCK PACKAGE.

WM291	ALUMINUM CAN BARE	\$90.00
WM291-1	BARE CAN 1" LONGER	\$95.00
WM291-1-750	BARE CAN 1" LONGER WITH 3/4" DOUBLE ADJUSTER	\$110.00
WM291-750	BARE CAN WITH 3/4" DOUBLE ADJUSTER	\$105.00
WM291350	CAN WITH 350# SPRING	\$155.00
WM291400	CAN WITH 400# SPRING	\$155.00
WM291450	CAN WITH 450# SPRING	\$155.00
WM291500	CAN WITH 500# SPRING	\$155.00
WM291600	CAN WITH 600# SPRING	\$155.00
WM291RG-F	LIMITER WITH RED/GREY PUCKS FLAT WASHERS	\$150.00
WM291-1-RG-F	LIMITER RED/GREY PUCKS FLAT WASHERS 1" LONGER W/ADJUSTER	\$154.00
WM291-1-GG-F	LIMITER GREY/GREY PUCKS FLAT WASHERS 1" LONGER W/ ADJUSTER	\$154.00
WM291-1-RR-F	LIMITER RED/RED PUCKS FLAT WASHERS 1" LONGER W/ ADJUSTER	\$154.00
WM91T	TRAVEL INDICATOR FOR LIMITERS	\$40.00



## SMALL SPRING 6TH COIL

THIS IS OUR VERSION OF THE SMALL 2" DIAMETER SPRING 6TH COIL WITH BETTER ADJUSTABILITY. USES SAME SPRING AS OUR WM291 CAN STYLE. AVAILABLE BARE OR WITH YOUR DESIRED SPRING RATE.

WM380	SMALL SPRING 6TH COIL BARE	\$100.00
WM380BLU	OPEN STYLE LIMITER WITH BLUE FOAM	\$125.00
WM380BLK	OPEN STYLE LIMITER WITH BLACK FOAM	\$125.00
WM380350	SMALL SPRING 6TH COIL WITH 350 SPRING	\$165.00
WM380400	SMALL SPRING 6TH COIL WITH 400 SPRING	\$165.00
WM380450	SMALL SPRING 6TH COIL WITH 450 SPRING	\$165.00
WM380500	SMALL SPRING 6TH COIL WITH 500 SPRING	\$165.00
WM380600	SMALL SPRING 6TH COIL WITH 600 SPRING	\$165.00
RE-BR-5150F-1000-35R	LIMITER BUMP RED - SOFT	\$28.00
RE-BR-5150F-1000-50W	LIMITER BUMP WHITE - MEDIUM	\$28.00
RE-BR-5150F-1000-65B	LIMITER BUMP BLUE - HARD	\$28.00
RE-BR-5150F-1000-75B	LIMITER BUMP BLACK - EXTRA HARD	\$28.00

### RE LIMITER FOAM PUCKS



### 6TH COIL MOUNT FOR 2-1/2" SPRING

ALUMINUM 6TH COIL MOUNT FOR 2-1/2" DIAMETER 4" TALL SPRINGS. **SPRING NOT INCLUDED.**

WM80 COIL MOUNT \$110.00



### KELLY SHRYOCK #3



## LIMIT CHAIN AXLE CLAMP

LIMIT CHAIN CLAMP FOR 3" AXLE TUBES. NOW HAS 3/8" BOLT WITH DOUBLE SHEAR TABS FOR STRENGTH.

WM293 LIMIT CLAMP \$35.00  
WM293C SMALL WELD ON CLEVIS FOR AXLE CLAMP \$15.00

## LIMIT CHAIN

OUR 14" LIMIT CHAIN AND ALSO AVAILABLE IS OUR 14" LONG HEAT SHRINK FOR LIMIT CHAIN TO PREVENT BINDING.

WM314C 14" LIMIT CHAIN \$15.00  
WM314S 14" HEAT SHRINK SLEEVE FOR CHAIN \$6.00





## SUSPENSION LIMIT CHAIN HOLDER WITH BEARING

WHILE NOT IMCA MODIFIED LEGAL, THIS IS THE PERFECT FIT FOR THE OPEN MARKET. THIS CHAIN HOLDER IS ON A BEARING, MAKING IT VIRTUALLY BIND FREE, ALLOWING THE LR TO STAY FREE WHEN GOING THROUGH THE RANGE OF TRAVEL.

**WM210AK** ALUM KIT W/ HOLDER & CLAMP RINGS \$100.00  
**WM210SK** STEEL KIT W/ HOLDER & CLAMP RINGS \$100.00

## OFFSET 3/4 HEIM MOUNT 1-1/2" SQUARE TUBE

OUR 3/4" HEIM MOUNT FOR 1-1/2" SQUARE TUBE. MOUNT HAS THE OPTION TO MOUNT HEIM CENTER OF TUBE OR OFFSET UP TO 1".

**WM390** OFFSET 3/4 HEIM MOUNT 1-1/2" SQ. TUBE \$140.00



## LOWER CONTROL ARM DROOP CLAMP

DROOP CLAMPS ALLOW YOU TO FASTEN A LIMIT CHAIN TO YOUR 1/4" TUBE STYLE LOWER IN DOUBLE SHEAR.

**WM3431250** LOWER DROOP CLAMP 1/4" TUBE \$18.00



### CLAMPS FOR LIMIT CHAINS

<b>WM21410C</b>	FOR 1"	\$25.00
<b>WM2141250C</b>	FOR 1-1/4"	\$25.00
<b>WM2141375C</b>	FOR 1-3/8"	\$25.00
<b>WM214150C</b>	FOR 1-1/2"	\$25.00
<b>WM2141750C</b>	FOR 1-3/4"	\$25.00
<b>WM21420C</b>	FOR 2"	\$25.00

## CLAMP ON 3/4" HEIM MOUNT

CLAMP MOUNTS A 3/4" HEIM 25/8" OFF TUBE CENTERLINE. MOUNTS AVAILABLE IN 1/2", 13/4" ROUND TUBE 1/2", 2" SQUARE TUBE IN STEEL AND 13/4" ROUND TUBE IN ALUMINUM. MOUNTS USE A 5/8" BOLT.

**WM3861500** 1 1/2" ROUND TUBE \$100.00  
**WM3861750** 1 3/4" ROUND TUBE \$100.00  
**WM3861750A** 1 3/4" ALUMINUM ROUND TUBE \$100.00  
**WM3871500** 1 1/2" SQUARE TUBE \$100.00  
**WM387200** 2" SQUARE TUBE \$100.00



## LIMIT CHAIN FRAME MOUNT

OUR ADJUSTABLE CHAIN MOUNT ALLOWS YOU TO ALIGN YOUR CHAIN PROPERLY AND ADJUST THE LENGTH WITHOUT UNHOOKING THE CHAIN. COMES COMPLETE WITH CLEVIS, ADJUSTER AND MOUNT. ORDER TO FIT 1", 1 1/4", 1 3/8", 1 1/2", 1 3/4", OR 2" TUBE.

<b>WM214100</b>	1" TUBE	\$60.00
<b>WM2141250</b>	1-1/4" TUBE	\$60.00
<b>WM2141375</b>	1-3/8" TUBE	\$60.00
<b>WM214150</b>	1-1/2" TUBE	\$60.00
<b>WM2141750</b>	1-3/4" TUBE	\$60.00
<b>WM21420</b>	2" TUBE	\$60.00
<b>WM214B</b>	BOLT IN LIMIT CHAIN MOUNT	\$60.00



## ADJUSTABLE FOAM LIMITERS

OUR QUICK ADJUST AND THREAD ADJUST FOAM LIMITERS WILL MAKE LENGTH ADJUSTMENT EASY AND FAST. THIS LIMITER TAKES OUR 2" DIAMETER 1" TALL FOAM PUCK THAT COME IN 4 DUROMETERS.

WM499-QA	QUICK ADJUST LIMITER BARE	\$175.00
WM499-QA-BLK	QUICK ADJUST LIMITER W/ BLACK FOAM	\$200.00
WM499-QA-BLU	QUICK ADJUST LIMITER W/ BLUE FOAM	\$200.00
WM499-TA	THREAD ADJUST LIMITER BARE	\$155.00
WM499-TA-BLK	THREAD ADJUST LIMITER W/ BLACK FOAM	\$180.00
WM499-TA-BLU	THREAD ADJUST LIMITER W/ BLUE FOAM	\$180.00
RE-BR-5150F-1000-35R	LIMITER BUMP RED - SOFT	\$28.00
RE-BR-5150F-1000-50W	LIMITER BUMP WHITE - MEDIUM	\$28.00
RE-BR-5150F-1000-65B	LIMITER BUMP BLUE - HARD	\$28.00
RE-BR-5150F-1000-75B	LIMITER BUMP BLACK - EXTRA HARD	\$28.00

RE LIMITER FOAM PUCKS



## QUICK ADJUST SUSPENSION LIMIT CHAIN MOUNT

OUR BRAD WAITS DESIGNED QUICK CHANGE LIMIT CHAIN ADJUSTER ALLOWS YOU TO CHANGE YOUR CHAIN LENGTH BY 1/4" SIMPLY PULLING A PIN, MOVING TO THE NEXT HOLE AND INSERTING THE PIN. YOU CAN MAKE A CHAIN ADJUSTMENT IN SECONDS WITH NO TOOLS. AVAILABLE WITH OR WITHOUT BELLEVILLE SPRING.

WM269SW	STEEL Q/A LIMITER FRAME MOUNT W/ BELLEVILLE (NO CLAMP)	\$95.00
WM269100SW	STEEL Q/A LIMITER W/ BELLEVILLE 1" BAR	\$105.00
WM2691250SW	STEEL Q/A LIMITER W/ BELLEVILLE 1-1/4" BAR	\$105.00
WM2691375SW	STEEL Q/A LIMTER W/ BELLEVILLE 1-3/8" BAR	\$105.00
WM269150SW	STEEL Q/A LIMITER W/ BELLEVILLE 1-1/2" BAR	\$105.00
WM2691750SW	STEEL Q/A LIMITER W/ BELLEVILLE 1-3/4" BAR	\$105.00
WM26920SW	STEEL Q/A LIMITER W/ BELLEVILLE 2" BAR	\$105.00
WM269100S	STEEL Q/A LIMITER W/O BELLEVILLE 1" BAR	\$95.00
WM2691250S	STEEL Q/A LIMITER W/O BELLEVILLE 1-1/4" BAR	\$95.00
WM2691375S	STEEL Q/A LIMITER W/O BELLEVILLE 1-3/8" BAR	\$95.00
WM269150S	STEEL Q/A LIMITER W/O BELLEVILLE 1-1/2" BAR	\$95.00
WM2691750S	STEEL Q/A LIMITER W/O BELLEVILLE 1-3/4" BAR	\$95.00
WM26920S	STEEL Q/A LIMITER W/O BELLEVILLE 2" BAR	\$95.00
WM269S	STEEL Q/A LIMITER W/O BELLEVILLE (NO CLAMP)	\$85.00
WM269BS	BOLT IN STEEL Q/A LIMITER	\$90.00
WM269BSW	BOLT IN STEEL Q/A LIMITER WITH BELLEVILLE	\$100.00
WM269RS	REPLACEMENT BELLEVILLE STACK	\$20.00

WM499-TA-BLK



WM499-QA-BLU





### 90/10 KIT FOR WEHRS PULL BAR MOUNT

THIS IS OUR NEW 90/10 AXLE DAMPENING SHOCK MOUNT FOR ALONGSIDE THE PULL BAR. THIS KIT ADAPTS TO OUR WM292QC PULL BAR BRACKET AND CLAMPS TO THE FRONT TUBE ON YOUR PULL BAR. THIS KIT FITS A 1" OR 1 1/4" OD PULL BAR TUBE.

WM9010-100	90/10 SHOCK BRACKET WITH 1" CLAMP	\$89.50
WM9010-1250	90/10 SHOCK BRACKET WITH 1 1/4" CLAMP	\$89.50
WM9010-292-100	90/10 KIT FOR PULL BAR MOUNT 1"	\$111.50
WM9010-292-1250	90/10 KIT FOR PULL BAR MOUNT 1 1/4"	\$111.50



### Q/C PULL BAR BRACKETS

TRIPLE SLOT QUICK CHANGE PULL BAR BRACKETS USE OUR QUICK ADJUST TECHNOLOGY. SLOT PLACEMENT OF 1" IN FRONT OF AXLE CENTER, AND 1" AND 3" BEHIND AXLE CENTERLINE. BRACKETS ALSO HAVE A 90/10 SHOCK HOOK UP. SOLD IN PAIRS WITH 2 QUICK ADJUST PUCKS. CENTER SPACERS SOLD SEPARATELY WM750100.

WM292QC	QUICK CHANGE PULL BAR BRACKETS SET	\$84.00
---------	------------------------------------	---------

JOEL RUST #26J



### Q/C PULL BAR BRACKET KIT

THIS IS OUR COMPLETE PULL BAR BRACKET KIT FOR QUICK CHANGE REAR ENDS. THIS KIT GIVES YOU THE OPTION TO OFFSET THE PULL BAR EVERY 1/2" USING OUR 3/4" HIGH MIS-ALIGNMENT SPACERS THAT REDUCE BIND IN YOUR PULL BAR! KIT COMES WITH ALL HARDWARE NEEDED TO BOLT TO YOUR QUICK CHANGE, AND HAS THE OPTION FOR 90/10 SHOCK HOOKUP. IF YOU DON'T RUN A PULL BAR SHOCK, YOU CAN USE THE 1/2" BOLT AND SPACERS AS A SUPPORT FOR THE PLATES. WE ALSO HAVE A BOLT KIT WITH THE SPACERS IF YOU ALREADY HAVE PLATES.

WM292QC-KIT	Q/C PULL BAR BRACKET COMPLETE KIT	\$160.00
WM292BK-625	HIGH MIS KIT FOR Q/C PLATES W/ 5/8" HOLE	\$95.00
WM292BK-750	HIGH MIS KIT FOR Q/C PLATES W/ 3/4" HOLE	\$95.00
WM292BK-100	HIGH MIS KIT FOR Q/C PLATES W/ 1" HOLE	\$95.00





## OPEN STYLE PUCK PULL BAR

OUR OPEN STYLE PUCK PULL BAR COMES STANDARD WITH BRAKE SEPARATE FROM THE PULL SIDE. IT HAS A LONG BRONZE BUSHING TO ELIMINATE SHAFT FLEX UNDER LOAD. THIS BAR CAN BE BUILT TO SUIT YOUR RATE CURVE FOR DIFFERENT STYLE MODIFIEDS WITH A TAPERED WASHER STYLE OR DOMED WASHER STYLE.

WM460B	BARE PUCK STYLE PULL BAR NO PUCKS	\$230.00
WM460C	COMPLETE PUCK STYLE PULL BAR	\$420.00
WM360-750-50	RED 50 DUROMETER PUCK	\$20.00
WM360-750-60	GREY 60 DUROMETER PUCK	\$20.00
WM360-750-70	BLUE 70 DUROMETER PUCK	\$20.00
WM360-750-80	PURPLE 80 DUROMETER PUCK	\$20.00
WM360-750-90	BLACK 90 DUROMETER PUCK	\$20.00
WM360-DW	DIVIDER WASHER FLAT	\$6.00
WM360-EW	END WASHER FLAT	\$6.00
WM360-W-1	PUCK BAR WASHER DISHED AND DOMED	\$17.00
WM360-W-2	PUCK BAR WASHER DISHED AND FLAT	\$17.00
WM360-W-3	PUCK BAR WASHER 15 DEGREE TAPER	\$16.00
WM360-W-4	PUCK BAR WASHER FLAT THIN DIVIDER	\$6.00



## 3/4" THREADED WELD STUD FOR 3/4" ID TUBE

WELD STUD FOR 3/4" ID TUBES 4140 STEEL WITH 3/4"-16 RH THREAD 1-1/2" LONG.

WM75 3/4" THREADED WELD STUD \$10.00



## CENTERLINE LASERED FK ROD END 3/4"

OUR NEW COLE FENSKE INSPIRED CENTERLINE LASERED FK 3/4" ROD END THE LASER LINE ALLOWS YOU TO MEASURE YOUR SUSPENSION ARM LENGTH QUICKLY.

CM12 CENTERLINE LASERED ROD END 3/4" RH \$16.00  
CML12 CENTERLINE LASERED ROD END 3/4" LH \$16.00



DAVID STREMME #35



## 3/4" SUSPENSION TUBES

TIRED OF FIGHTING WITH YOUR TUBES AND JAM NUTS WHEN MAKING LENGTH ADJUSTMENTS? OUR STEEL SUSPENSION TUBES HAVE A HEX MACHINED ON EACH END SO THAT YOU CAN USE A WRENCH ON THE TUBE WHEN TIGHTENING OR BREAKING LOOSE THE JAM NUTS. TUBES ARE MACHINED FROM DOM STEEL TUBE FOR STRENGTH. TUBES ARE AVAILABLE IN 1" INCREMENTS FROM 3" TO 32".

WM750T SPECIFY LENGTH 3"- 32" LONG SUSPENSION TUBE \$22.00 AND UP



WM360-100-80



## SLEEVE STYLE ENCLOSED PULL BAR

OUR JIMMY MARS INSPIRED VERSION OF A CLOSED SLEEVE STYLE PULL BAR FEATURES A 3" LONG BRONZE BUSHING TO ELIMINATE SHAFT FLEX UNDER LOAD. BAR ACCEPTS SMALL DIAMETER PUCKS. BAR IS AVAILABLE WITH A 3/4" THREADED END CAP OR A BRONZE BUSHING END CAP FOR A BRAKE BUSHING SEPARATE STYLE BAR. WE CAN BUILD IT WITH OUR PUCKS TO FIT YOUR DESIRED RATE THAT YOU WANT OR YOU CAN BUY A BARE VERSION AND RUN YOUR OWN PUCKS.

WM360C-1-BS	COMPLETE 7 PUCK BAR WITH OUR PUCKS WITH BRAKE SEPARATE END	\$375.00
WM360C-BW-BS	COMPLETE BELLEVILLE WASHER BAR WITH BRAKE SEPARATE END	\$425.00
WM360B-1-BS	BARE BAR NO PUCKS 1" LONGER WITH BRAKE SEPARATE	\$275.00
WM360-100-80	PULL BAR BRAKE PUCK 80 DUROMETER	\$21.00
WM360-100-90	PULL BAR BRAKE PUCK 90 DUROMETER	\$21.00
WM360-750-2125-70	BLUE 70 DUROMETER PUCK	\$20.00
WM360-750-2125-80	PURPLE 80 DUROMETER PUCK	\$20.00
WM360-750-2125-90	BLACK 90 DUROMETER PUCK	\$20.00
WM360BW-102	BELLEVILLE WASHER .102 THICK	\$8.00
WM360BW-068	BELLEVILLE WASHER .068 THICK	\$7.75
WM360T	TRAVEL INDICATOR FOR SLEEVE BARS	\$40.00

## LARGE PUCK PULL BAR

THIS IS OUR LARGE PUCK PULL BAR. THIS PULL BAR WILL FIT 3 1/2" OD 4 3/4" LONG PUCKS OR 2 1/2" OD SPRINGS. WE SELL IT BARE OR WITH THE PUCK OF YOUR CHOICE.

WM660	BARE LARGE PUCK BAR	\$300.00
WM660C-B	LARGE PUCK BAR WITH BLUE BUSHING	\$375.00
WM660C-P	LARGE PUCK BAR WITH PURPLE BUSHING	\$375.00
WM660B-1	BLUE PUCK 3-60DUR/2-80DUR	\$125.00
WM660B-2	PURPLE PUCK 4-60DUR/1-80DUR	\$125.00



## SPRING PULL BAR

OUR SPRING STYLE PULL BAR COMES STANDARD WITH BRAKE SEPARATE FROM THE PULL SIDE AND ALSO HAS A LONG BRONZE BUSHING TO ELIMINATE SHAFT FLEX UNDER LOAD. THIS PULL BAR ALLOWS YOU TO USE THE SPRING OF YOUR CHOICE WITH OR WITHOUT YOUR INTERNAL PUCKS TO BUILD ANY RATE CURVE YOU DESIRE. NOW USES OUR NEW OD GRAB CUPS.

WM560	SPRING PULL BAR BARE	\$350.00
WM560-P-125	PACKER 1/8" THICK	\$4.50
WM560CA	SPRING BAR COMPLETE W/ AFKO SPRING	\$525.00
WM560CE	SPRING BAR COMPLETE W/ EIBACH SPRING	\$525.00
WM560CH	SPRING BAR COMPLETE W/ HYPERCO SPRING	\$525.00



## ENCLOSED 2-1/2" SPRING BAR

OUR JIMMY MARS LARGE ENCLOSED CAN PULL BAR BRINGS A FEW NEW OPTIONS TO THE PULL BAR MARKET. THIS BAR ACCEPTS OUR LARGE WM660 PUCKS AS ONE BUILD OPTION. THE SECOND BUILD OPTION ALLOWS YOU TO RUN A 2-1/2" X 6" SPRING WITH PUCKS ON THE INSIDE FOR PLENTY OF RATE OPTIONS TO MEET YOUR TRACTION NEEDS. SPRING OPTION ONLY LEGAL IN USRA-USMTS AND OUTLAW CLASSES.

WM760	ENCLOSED 2-1/2" SPRING BAR BARE	\$425.00
WM760C-B	LARGE ENCLOSED CAN BAR W/ BLUE PUCK	\$525.00
WM760C-P	LARGE ENCLOSED CAN BAR W/ PURPLE PUCK	\$525.00
WM760CE	ENCLOSED 2-1/2" SPRING BAR W/ EIBACH	\$550.00



WM760C-B



WM760C-P



WM760CE



## CLAMP ON PULL BAR BRACKET

TRICK CHRIS BROWN INSPIRED CLAMP ON PULL BAR BRACKET FOR 1-1/2" ROUND OR SQUARE TUBES. ADJUSTMENT HOLES ARE ON AN ARC TO KEEP THE PINION ANGLE RIGHT WHEN CHANGING THE PULL BAR AND HAVE SPACERS TO REDUCE THE 3/4" HEIM DOWN TO A 5/8" BOLT.

WM290S	STEEL BRACKET 1-1/2" ROUND	\$150.00
WM290SS	STEEL BRACKET 1-1/2" SQUARE	\$150.00
WM290SO	STEEL OFFSET 1" LEFT BRACKET 1-1/2" SQUARE	\$160.00
WM290S-B	STEEL CLAMP BLOCK 1-1/2" ROUND (PAIR)	\$36.00

## CLAMP ON PULL BAR MOUNT 1-1/2" SQUARE

THIS IS OUR CLAMP ON PULL BAR MOUNT FOR 1-1/2" SQUARE TUBE. MOUNT MOVES PULL BAR OUT 5" FROM CENTER OF TUBE AND HAS THREE HOLES ON AN ARC FOR ADJUSTMENT. PULLBAR CAN BE OFFSET 1/4" LEFT OR RIGHT.

WM490	CLAMP ON PULL BAR MOUNT 1-1/2" SQUARE	\$140.00
-------	---------------------------------------	----------



## SCREW JACK BOLTS

3/4" AND 1" COARSE SCREW JACK BOLTS

WM304B-8	8" LONG 1" COARSE SCREW JACK	\$24.00
WM304B-11	11" LONG 1" COARSE SCREW JACK	\$25.00
WM304B-14	14" LONG 1" COARSE SCREW JACK	\$28.00
WM304B-8-750	8" LONG 3/4" COARSE SCREW JACK	\$24.00
WM304B-11-750	11" LONG 3/4" COARSE SCREW JACK	\$25.00
WM304B-14-750	14" LONG 3/4" COARSE SCREW JACK	\$28.00



### 5" RAISED SLIDER CUP (ALUMINUM)

THIS DAVID STREMMER INSPIRED SPRING CUP RAISES THE SPRING UP TO ENABLE YOU TO RUN THE RR SHOCK BULB UP AND HAVE TRAILING ARM CLEARANCE. WE CHANGED THE DESIGN TO CAPTURE THE SPRING BY THE OD TO KEEP THE SPRING LINEAR THROUGH TRAVEL. THIS CUP WORKS WITH ANY 5/8" SHAFT SHOCK OR SLIDER.

WM435      RAISED SPRING CUP      \$110.00



### MEDIUM DROP CUPS

THIS IS OUR NEW MEDIUM DROP CUP THAT HAS HALF THE DROP OF OUR STANDARD 2-1/2" DROP CUP. THE DROP CUP LOWERS THE SPRING TABLE ON THE RF TO HELP GAIN SIDE BITE. OUR 485MD CAPTURES THE SPRING BY THE OD AND ALLOWS YOU TO RUN OUR WM165BO.

WM285MD	SWIVEL 5" MEDIUM DROP CUP	\$70.00
WM285MD-5.5	SWIVEL 5-1/2" MEDIUM DROP CUP	\$70.00
WM485MD	5" MEDIUM DROP CUP OD ALIGN	\$85.00
WM485MD-5.5	5-1/2" MEDIUM DROP CUP OD ALIGN	\$85.00



WM304MC



WM404RC



### BOLT IN SPRING CUPS

WM304SC	SHORT SPRING CUP 2-1/2" TALL	\$40.00
WM304MC	MID-LENGTH SPRING CUP 4" TALL	\$45.00
WM304TC	TALL SPRING CUP 6" TALL	\$50.00
WM404SC	5" BOLT IN SHORT CUP OD ALIGNMENT	\$60.00
WM404TC	5" BOLT IN TALL CUP OD ALIGNMENT	\$85.00
WM404RC	5" BOLT IN RAISED CUP OD ALIGNMENT	\$67.00
WM404DC	5" BOLT IN DROP CUP OD ALIGNMENT	\$85.00

WM404DC



## QUICK RELEASE SWIVEL CUP

OUR BIND FREE BEARING SWIVEL CUPS ENHANCE SPRING ROTATION AND ANGULAR ALIGNMENT. THEY WORK WITH A VARIETY OF OUR SCREW JACKS OR CAN BE MOUNTED WITH A STUD ON THE REAR END SIDE. SWIVEL CUPS ARE AVAILABLE FOR 5" AND 5½" DIAMETER SPRINGS IN 3 STYLES 2½" SHORT CUP, 4" TALL CUP AND OUR 2½" DROP BEARING DESIGN TO HELP THE CAR GAIN SIDE BITE. THEY COME OFF BY SIMPLY PUSHING THE SLIC PIN™. THIS MAKES SPRING CHANGES A BREEZE. **SLIC PIN™ U.S. PATENT NUMBER 6,872,039 & 7,147,420.**

WM285S	5" SWIVEL SPRING CUP 2½" SHORT	\$60.00
WM285T	5" SWIVEL SPRING CUP 4" TALL	\$60.00
WM285D	5" SWIVEL SPRING CUP 2½" DROP BEARING	\$70.00
WM285S-5.5	5½" SWIVEL SPRING CUP 2½" TALL	\$60.00
WM285T-5.5	5½" SWIVEL SPRING CUP 4" TALL	\$60.00
WM285D-5.5	5½" SWIVEL SPRING CUP 2½" DROP BEARING	\$70.00



SCREW JACKS WITH SLIC PIN		
WM2884B	4" LONG 1" COARSE	\$29.00
WM2886B	6" LONG 1" COARSE	\$30.00
WM2888B	8" LONG 1" COARSE	\$33.00
WM2889B	9" LONG 1" COARSE	\$33.00
WM28810B	10" LONG 1" COARSE	\$33.00
WM28812B	12" LONG 1" COARSE	\$35.00
WM28814B	14" LONG 1" COARSE	\$37.00
WM2886B-750	6" LONG ¾" COARSE	\$30.00
WM2888B-750	8" LONG ¾" COARSE	\$31.00
WM28810B-750	10" LONG ¾" COARSE	\$32.00
WM2884B-1.125	4" LONG 1½" FINE	\$39.00
WM2886B-1.125	6" LONG 1½" FINE	\$41.00
WM2889B-1.125	9" LONG 1-1/8 FINE	\$43.00



WM294T SLIC PIN TOOL \$15.00

## SCREW JACK JAM NUTS

A LITTLE PIECE OF MIND WITH OUR JAMS. LIGHTWEIGHT ALUMINUM OR STEEL DESIGN INSTEAD OF A HEAVY HEX NUT. THEY COME IN 1" COARSE AND 1½" FINE. USES 1½" WRENCH.

WM4910A	ALUMINUM FOR 1" COARSE (SET OF 4)	\$40.00
WM4910S	STEEL FOR 1" COARSE (SET OF 4)	\$44.00
WM4910ST	1" COARSE SCREW JACK JAM NUTS STEEL TALL (SET OF 2)	\$35.00
WM49750	¾" STEEL COARSE JAMS (SET OF 4)	\$40.00
WM4910W	1-1/8" WRENCH FOR 1" JAM NUTS	\$12.50





## OD ALIGNMENT SPRING CUPS

KEEP THE SPRING STRAIGHT THROUGH TRAVEL AND ALLOW YOU TO RUN OUR WM165BO BEARING TO LET THE SPRING TWIST THROUGH TRAVEL

WM485S	5" SHORT SWIVEL CUP	\$72.00
WM485S-5.5	5-1/2" SHORT SWIVEL CUP	\$75.00
WM485T	5" TALL SWIVEL SPRING CUP	\$85.00
WM485T-5.5	5-1/2" TALL SWIVEL CUP	\$85.00
WM485D	5" DROP CUP OD ALIGNMENT	\$85.00
WM485D-5.5	5-1/2" DROP CUP OD ALIGNMENT	\$90.00



WM458D



### 5" WELD ON SPRING CUP

FRED RYLAND INSPIRED 2 1/2" TALL SPRING CUP WITH SPRING RETAINER BOLTS TO HELP KEEP YOUR SPRING FROM LEAVING ITS PERCH!

WM284 WELD ON LOWER CUP \$32.00

## CLAMP RING FOR SPRING CUP

STEEL 1" OR 2" WIDE CLAMP RING FOR A BOLT ON SPRING CUP. YOU CAN WELD THE CUP WHERE YOU WANT ON THE CLAMP AND HAVE IT REMOVABLE. MANY OTHER APPLICATIONS FOR CLAMP RINGS ALSO.

WM200-23	1" CLAMP RING	\$20.00
WM200-23-2	2" CLAMP RING	\$28.00



## BIG SPRING 5" COIL OVER ADAPTER

BILLET ADAPTERS CONVERT 5" SPRING TO 2 1/2" COIL OVER NUTS. AVAILABLE WITH TORRINGTON BEARING TO ELIMINATE SPRING TWISTING. BEARINGS AND CUPS CAN BE PURCHASED SEPARATELY. BEARING ALSO SOLD SEPARATELY.

WM165	COIL OVER ADAPTER ONLY	\$38.00
WM165B	COIL OVER ADAPTER WITH BEARING	\$60.00

CHRIS MORRIS #94



## TORRINGTON BEARING & WASHER KIT

KEEP YOUR SPRINGS BIND FREE DURING TRAVEL.

WM165BO-2.5	2.5" THRUST BEARING/WASHER KIT	\$20.00
WM165BO	5" TORRINGTON BEARING & WASHERS ONLY	\$33.00
WM165BO-5.5	5.5" THRUST BEARING/WASHER KIT	\$40.00



## COIL OVER KIT FOR 5" SPRINGS

OUR CLINT HATLESTAD DESIGNED 5" COIL OVER KIT IS A LIGHTWEIGHT ALUMINUM AND PLASTIC DESIGN. NOW ALIGNS THE SPRING ON THE OD. KIT COMES WITH JAM NUT TO ENSURE THAT THE ADJUSTER NUT DOESN'T SPIN. RECOMMENDATION: USE A 5" TORRINGTON BEARING ON THE SPRING

WM308A	5" COIL OVER KIT FOR AFKO SHOCKS	\$230.00
WM308P	5" COIL OVER KIT FOR PENSKE SHOCKS	\$230.00
WM308J	5" COIL OVER KIT FOR JRI SHOCKS	\$230.00
WM308F	5" COIL OVER KIT FOR FOX SHOCKS	\$230.00
WM308B	5" COIL OVER KIT FOR BILSTEIN SHOCKS	\$230.00
WM308B-A	5" COIL OVER KIT FOR BILSTEIN ADJUSTABLE	\$230.00
WM308I	5" COIL OVER KIT FOR INTEGRA SHOCKS	\$230.00
WM308IDA	5" COIL OVER KIT FOR INTEGRA (IDA)	\$230.00
WM308QMT	5" COIL OVER KIT FOR QA1 MONO TUBE SHOCKS	\$230.00
WM308QTT	5" COIL OVER KIT FOR QA1 TWIN TUBE SHOCKS	\$230.00

TOOLS & ACCESSORIES		
WM308A-RC	REMOVABLE SPRING CUP FOR AFKO C/O KIT	\$80.00
WM308B-RC	REMOVABLE SPRING CUP FOR BILSTEIN C/O KIT	\$80.00
WM308F-RC	REMOVABLE SPRING CUP FOR FOX C/O KIT	\$80.00
WM308-RC	REMOVABLE CUP FOR EVERY OTHER KIT	\$80.00
WM308W	WRENCH FOR 5" COIL OVER KIT	\$45.00
WM308-C	CLIP FOR COIL OVER KIT	\$6.00
WM165BO	5" BEARING ONLY	\$33.00



WM308A



WM208W



WM308W

## COIL OVER KIT FOR 2-1/2" SPRINGS

LIGHTWEIGHT ALUMINUM AND PLASTIC DESIGN. KIT COMES WITH JAM NUT TO ENSURE THAT THE ADJUSTER NUT DOESN'T SPIN.

WM208A	2-1/2" COIL OVER KIT FOR AFKO SHOCKS	\$195.00
WM208P	2-1/2" COIL OVER KIT FOR PENSKE SHOCKS	\$195.00
WM208J	2-1/2" COIL OVER KIT FOR JRI SHOCKS	\$195.00
WM208F	2-1/2" COIL OVER KIT FOR FOX SHOCKS	\$195.00
WM208B	2-1/2" COIL OVER KIT FOR BILSTEIN SHOCKS	\$195.00
WM208B-A	2-1/2" COIL OVER KIT FOR BILSTEIN ADJUSTABLE	\$195.00
WM208I	2-1/2" COIL OVER KIT FOR INTEGRA SHOCKS	\$195.00

TOOLS & ACCESSORIES		
WM208A-RC	REMOVABLE SPRING CUP FOR AFKO C/O KIT	\$70.00
WM208F-RC	REMOVABLE SPRING CUP FOR FOX C/O KIT	\$70.00
WM208-RC	REMOVABLE CUP EVERY KIT EXCEPT AFKO AND FOX	\$70.00
WM208W	WRENCH FOR 2-1/2" COIL OVER KIT	\$45.00
WM308-C	CLIP FOR COIL OVER KIT	\$6.00
WM165BO-2.5	2-1/2" BEARING ONLY	\$20.00



WM208J

## BILLET CUP TROPHY

THE PERFECT TROPHY FOR YOUR EVENT. OUR CUP TROPHYS ARE A GREAT MATERIAL POSSESSION FOR THOSE HARD EARNED ACHIEVEMENTS. CUSTOMIZATION BY LASER INCLUDED WITH DESIGN FILES SENT TO WEHRSMACHINE@GMAIL.COM.

<b>WMTROPHY-BLUE</b>	<b>BLUE CUP TROPHY</b>	<b>\$100.00</b>
<b>WMTROPHY-RED</b>	<b>RED CUP TROPHY</b>	<b>\$100.00</b>
<b>WMTROPHY-BLACK</b>	<b>BLACK CUP TROPHY</b>	<b>\$100.00</b>



## BILLET SHELF BRACKETS

HANG YOUR SHELVING ON BILLET YOU CAN TRUST! OUR BILLET SHELF BRACKETS COME IN BLACK, GREY, AND A BLUE/GREY TO SPRUCE UP ANY AREA YOU ARE LOOKING TO ADD SHELVING SPACE.

<b>WM492-BG</b>	<b>BLUE/GREY BRACKET</b>	<b>\$15.00</b>
<b>WM492-BLK</b>	<b>BLACK BRACKET</b>	<b>\$15.00</b>
<b>WM492-GRY</b>	<b>GREY BRACKET</b>	<b>\$15.00</b>

## WHEEL CHOCKS

CHOCK YOUR WHEELS WITH ONLY THE FINEST TRICKERY. OUR BILLET WHEEL CHOCKS ARE AVAILABLE IN BOTH SINGLE AND DOUBLE SIDED.

<b>WM48</b>	<b>WHEEL CHOCK</b>	<b>\$20.00</b>
<b>WM48DBL</b>	<b>DOUBLE SIDED WHEEL CHOCK</b>	<b>\$25.00</b>

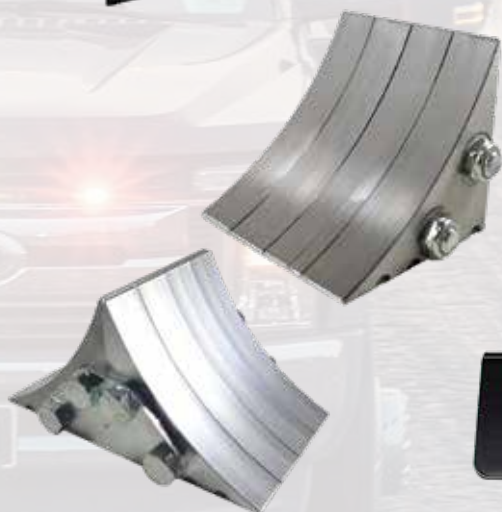

## MILWAUKEE BATTERY HOLDERS

OUR BATTERY HOLDER IS DESIGNED TO HOLD 2 MILWAUKEE M18 BATTERIES WITH RETENTION OR DESIGNED TO HOLD 3 MILWAUKEE M12 BATTERIES AND 4 MILWAUKEE M18 BATTERIES WITH RETENTION. HOLDER HAS 3 HOLES TO MOUNT TO WALL, OUTSIDE TWO ARE 16" ON CENTER TO HIT STUDS IN YOUR WALL.

<b>WM1802</b>	<b>M18 2 BATTERY HOLDER</b>	<b>\$30.00</b>
<b>WM1218</b>	<b>M12 &amp; M18 BATTERY HOLDER</b>	<b>\$45.00</b>



### WALL MOUNT CELL PHONE HOLDER

OUR WALL MOUNTED CELL PHONE CHARGING STATION HAS TWO BUILT IN NOTCHES FOR CORD WHEN NOT CHARGING SO YOU DON'T HAVE TO REACH DOWN TO FIND YOUR CORD WHEN IT FALLS BEHIND THE BED. COMES WITH ADHESIVE STRIP TO MOUNT TO WALL. FITS ANY CELLULAR PHONE THAT IS LESS THAN 3-1/2" WIDE.

**WM447 WALL MOUNT CELL PHONE HOLDER \$4.99**



**WM86C**

### DRINK COASTER (SET OF 4)

REST YOUR DRINK ON OUR ALUMINUM DRINK COASTER! PERFECT FOR YOUR TABLE, DESK, OR WHEREVER YOU WISH. COMES WITH A HOLDER FOR THE SET.

**WM86 DRINK COASTERS (SET OF 4) \$50.00**

**WM86C CUSTOM LASERED (SET OF 4) \$80.00**

### DRINK HOLDER FOR 4X4 POST

A DRINK HOLDER THAT CAN BE ATTACHED TO ANY DECK POST ON THE 4" SIDE OF A 2" X 4" OR A STANDARD 4" X 4". DRINK HOLDERS CAN HOLD YOUR DRINKS EVEN YOUR 30OZ TUMBLER. OUR DRINK HOLDER ALSO INCLUDES A DUAL CELL PHONE SLOT, AND A BOTTLE OPENER ON THE BOTTOM FOR CONVENIENCE.

**WM464 DRINK HOLDER FOR 4X4 POST \$20.00**

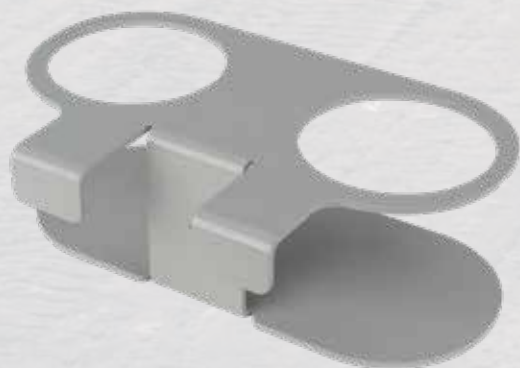

### DRINK HOLDER FOR 2" BOARD

A DRINK HOLDER FOR ANY SIZE 2" BOARD. (2X4, 2X6, ETC.) SLIDES OVER THE BOARD WITH TABS TO HOLD IT IN PLACE. THERE IS A SCREW HOLE LOCATED ON THE FACE OF THE DRINK HOLDER THAT YOU CAN USE TO SECURE IT TO THE BOARD.

**WM474 DRINK HOLDER FOR 2" BOARD \$20.00**

# 2025 APPAREL

HOODIE	\$40.00
T-SHIRT	\$20.00
TANK TOP	\$20.00



## WEHRS MACHINE 30 OZ TUMBLER

KEEP YOUR DRINK COLD FOR AN EXTENDED TIME WITH OUR 30 OZ STAINLESS STEEL TUMBLER CUP. PERFECT FOR A WARM DAY AT THE TRACK.

WMTUMBLER WEHRS MACHINE TUMBLER \$25.00



## WEHRS MACHINE BELT

THIS IS A GRIP6 BELT WITH OUR LOGO. MADE IN THE USA. COMFORT-FIRST DESIGN.

WMBELT WEHRS MACHINE BELT \$35.00



## WEHRS MACHINE HATS

OUR NEW WEHRS MACHINE HATS ARE HERE. BLACK NETTED ADJUSTABLE BACKS AND OUR LOGO ON THE FACE OF IT.

WMHAT	WM HAT	\$20.00
WMBEANIE	WM BEANIE	\$20.00



WMBANNER  
WMUFBANNER

3'X6' WEHRS BANNER  
3'X6' ULTRA FORCE BANNER

\$50.00  
\$50.00



AN EASY AND AFFORDABLE SOLUTION TO ORGANIZE DRAWERS IN YOUR BUSINESS, HOME AND LIFE. OUR FOAM INSERTS ARE 100% CRAFTED IN THE USA. WE SHIP DIRECTLY TO YOUR DOOR. SHOP TODAY AT [TRACEMYSpace.COM](http://TRACEMYSpace.COM)!

### 3 STEP PROCESS:

1. REMOVE THE TOOLS FROM YOUR DRAWER AND MEASURE THE DRAWER DIMENSIONS.
2. ARRANGE THE ITEMS IN YOUR DRAWER THE WAY YOU LIKE.
3. TAKE A PHOTO OF YOUR DRAWER.

# TRICK Outdoors



**WYATT**  
BICYCLES  
MAVHUNT E-BIKE

HUB BLIND CAMERA MOUNT  
\$50-\$60, PRICING VARIES BY CAMERA



STEEL CLIMBING STICKS  
\$60.00/STICK



TRAIL CAM MOUNTING STICK  
\$15.00

HUB BLIND SHELF  
\$15.00



TRICK OUTDOORS IS YOUR ULTIMATE DESTINATION FOR INNOVATIVE HUNTING PRODUCTS. WE ARE DEDICATED TO DESIGNING, MANUFACTURING, AND SELLING HIGH-QUALITY HUNTING GEAR THAT ENHANCES YOUR OUTDOOR EXPERIENCE. WE UNDERSTAND THE IMPORTANCE OF HAVING RELIABLE EQUIPMENT THAT HELPS YOU EXCEL IN YOUR HUNTING PURSUITS. IF YOU HAVE A NEW IDEA AND WISH TO SEE IT BROUGHT TO LIFE, LET OUR TEAM KNOW AND WE WILL DO OUR BEST TO MAKE THAT HAPPEN. PROUDLY MADE IN THE USA.

CLIMBING STICKS, BOW HANGERS, HUB BLIND ACCESSORIES, AND MORE. ALL AVAILABLE AT [TRICKOUTDOORS.COM](http://TRICKOUTDOORS.COM).



## TAILGATER™

A PORTABLE SCOREKEEPER THAT YOU CAN TAKE WITH YOU ON THE ROAD TO SPORTING EVENTS OR WHEN YOU TAILGATE WITH YOUR BUDDIES. USE IT TO KEEP SCORE OF YOUR FAVORITE GAME SCORED TO 21.

SI1006 TAILGATER™

\$40.00

AVAILABLE ON [WWW.SCOREZIT.COM](http://WWW.SCOREZIT.COM)

PATENT #US 11,103,765 B2



## SCOREZIT™

SCOREZIT™ IS THE ULTIMATE SCOREKEEPER FOR ANY BACKYARD GAME. THE SCOREZIT™ WILL SCORE ANY GAME UP TO 21 POINTS PER TEAM. MADE IN THE USA FROM HIGH QUALITY STEEL AND ALUMINUM THE SCOREZIT™ COMES STANDARD WITH BILLET SCORE KNOBS, 2 SPOTS FOR HOLDING DRINKS, A DUAL CELL PHONE HOLDER SLOT AND A BOTTLE OPENER. SCOREZIT™ COMES STANDARD WITH OUR HARD SURFACE BASE.

SI1000	SCOREZIT™ SCOREKEEPER	\$75.00
SI1011	SCOREZIT™ SCOREKEEPER SET	\$120.00
SI1005	DRINKIT™ DRINK HOLDER	\$60.00
SI1010-S	SAND SPIKE FOR SCOREZIT™	\$10.00



CIRCLE TRACK APP IS AN ALL NEW IN THE PALM OF YOUR HANDS APP FOR YOUR CIRCLE TRACK TEAM! THE APP WILL KEEP TRACK OF YOUR CARS MAINTENANCE, PARTS LIST, MEASUREMENTS, SETUPS FOR MULTIPLE CARS, RACE DAY NOTES, AND A SECTION FOR TRACKSIDE TUNING. THE NEW APP WILL ALLOW YOU TO CREATE DIFFERENT CHASSIS TEMPLATES FOR MULTIPLE STYLE CARS WITH CLASS BASED MEASUREMENTS AND TRACKSIDE TUNING HELP. THE APP WILL SERVE AS THE ULTIMATE GO TO SPOT FOR YOUR RACE TEAM'S INFORMATION.

AVAILABLE FOR PURCHASE IN THE APP STORE AND GOOGLE PLAY STORE.  
YOU CAN ALSO FIND US AT [CIRCLETRACKAPP.COM](http://CIRCLETRACKAPP.COM). \$99/YEAR

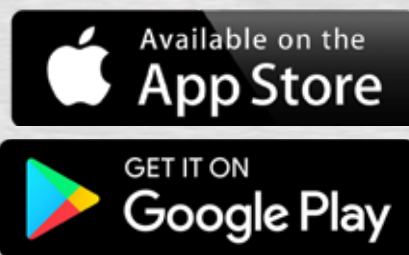

CIRCLE TRACK TUNING IS A STRICTLY TUNING VERSION OF OUR CIRCLE TRACK APP WITH A NOTEBOOK FOR RACE DAY WHERE YOU CAN KEEP TRACK OF ADJUSTMENTS. IF YOU ARE ONLY INTERESTED IN SETUP ADVICE AND TUNING HELP AT THE TRACK, CIRCLE TRACK TUNING IS WHAT YOU ARE LOOKING FOR.  
AVAILABLE FOR PURCHASE IN THE APP STORE AND GOOGLE PLAY STORE. \$1.99/MONTH



N4477 State Road 162  
Bangor, Wisconsin 54614

**#billettrickery**

---



---

PHONE: (608) 486-4343

EMAIL: WEHRSMACHINE@GMAIL.COM